Wilmington Public Library
Middlesex Avenue
Wilmington, Mass

Town Crier of Wilmington
WILMINGTON, MASS. OCT. 31, 1968
VOL 26 NO. 18 10 CENTS

THIS TIME, VOTE LIKE YOUR WHOLE WORLD DEPENDED ON IT.

YOU HAVE ONLY ONE VOTE, AND YOU CAN'T TAKE IT BACK. YOU MAY WASTE IT IN PROTEST — OR USE IT TO ELECT THE NEXT PRESIDENT OF THE UNITED STATES.

THIS TIME, NIXON.

Leverett Saltonstall, Dover, Mass.
Sen. John M. Quinlan, Dover, Mass.

Political Advertisement
Wilmington Republican Town Committee

Let us continue...
...an outstanding
SENATOR
Ron MacKenzie

HIGHLIGHTS OF THE MacKENZIE VOTING RECORD ON ISSUES OF KEY CONCERN THAT HAVE COME BEFORE THE 1967-68 LEGISLATIVE SESSIONS

SENATOR MacKENZIE SUPPORTED THE FOLLOWING

* Bonus to Vietnam War Veterans
* The Inland-Wetlands Bill (H. #44, '68)
* Law enforcement use of electronic wiretapping under strict judicial control while investigating organized crime (H. #738, '68)
* Auto Insurance Reform (H. #643, '68)
* Migrant Farm Workers bill (H. #718 '67)
* 100% Financing of School Aid Formula
* Abolish Governor's Council

SENATOR MacKENZIE HAS BEEN ACTIVE....

* Responsible for the introduction and passage of 16 pieces of legislation.
* Currently active on twelve Special Commissions
* Has researched and spoken before the Legislature on matters of intense concern such as Welfare, Civil Service, Stadium, Death Penalty, Gun Laws, etc.
* Outstanding record of 174 roll calls; near perfect attendance

Political Advertisement
Robert Smith, Ridge Road, Wilmington

DOUBLE PENNY SALE
St. Dorothy's Hall
FRI - NOV 1
8:15 PM
FREE REFRESHMENTS

Holiday in Holland at the WILMINGTON CONGREGATIONAL CHURCH FAIR
NOVEMBER 9, 1968
10A.M. to 5 P.M.

BURLINGTON CAR WASH
ON RT 3A at RT 62
8 - 5:30 MON. - SAT
8 - 1:00 SUNDAY
NOW FEATURING EXTERIOR WASH
ONLY $1.29
AVAILABLE EVERY DAY!
You'll Love It!

MOST HOMES IN THIS AREA USE 658-4700
Since 1937 LOUIE'S FUEL OIL

We are not running for anything!!! We have all we can do to run those Two Great Likker Stoares, - Wilmington and Haverhill, - But we sure can get you started in running your election parties! SHAMROCK Wil. Plaza

STOP & GO
Sandwich Shoppe
No. Wilmington Center
Take Out Dinners - Fried Fish
11-9 Daily
658 - 9432

ROBERT J. CAIN
INSURANCE
AUTO, HOME & LIFE
Premiums Financed
585 MAIN ST
OL 8-4772

MONTHLY
Dance & Social
SATURDAY
Nov. 2nd
K of C Hall
Donation $1.50
OPEN TO ALL

V. F. W. POST 2458
ALL OUT FOR VETERAN DAY PARADE
AT VFW HALL 10:30 AM
Vietnam Vets Welcome
Make Reservations Now!
Past Commanders Banquet NOV. 16.
Tickets Available at the Hall
Main Street, Wilmington Center

CYO St. Thomas
DANCE
Thurs. Oct 31
'Concrete Marshmallow'
Boys - Jackets & Ties
Girls - School Dresses
Villanova Hall
$1. 7:30-10:30 PM

LOAM FOR SALE
JACKSON BROS.
$3 DELIVERED $2.50 ON YOUR TRUCK
658-9071
658-8760

Elks Urge Votes

To the Registered Voters of Wilmington:

Next Tuesday, November 5, is Election Day. It is a day of great import to ourselves, our loved ones friends and fellow citizens.

We are well aware that we are living in perilous times. An undeclared war is being waged to prevent the spread of godless Communism to our lands. Already, the tragedies of the horrors of the VietNam War have been interred in the cemeteries in our towns of Tewksbury and Wilmington. Many of us have loved ones engaged in this conflict, and there are many more awaiting their call to the conflict.

Civil disobedience, violence, and riots, labeled as 'Dissent.' are rampant throughout our nation.

On this coming Tuesday, I, and my Brother Elks, strongly urge you to exercise your franchise to vote, a right which is guaranteed to us in this free country by our constitution.

Get out and vote for the candidates that you feel, with Divine Guidance, will devote themselves to the American principles of freedom, the American ideals and the American way of life.

N. John Powers, Exalted Ruler
Tewksbury-Wilmington BPOE
Lodge Number 2070

YOUR DUTY IS TO VOTE

Next Tuesday, we choose the representatives who will guide our existence. It is a privilege denied in many countries and a right that Americans have given their lives to protect. Vote, Tuesday, November 5th.

Bedell Brothers Insurance Agency, Inc.
402 Main St 658-9116 Wilmington, Mass.

HEARINGS SLATED ON PROPOSED SIGNS

There are to be public hearings in Room 546, 80 Boylston Street, Boston, on Nov 12, 1968, on two proposals for the erection of signs in Wilmington. The hearings will be conducted by the Outdoor Advertising Division of the state.

Hearing 47083 concerns a proposed sign by the Joseph J Flynn Inc. company.

Hearing 46774 concerns a sign proposed by the Tew-Mac Aviation Both signs are to be in Wilmington.

Christmas Fair and Supper

Acacia Chapter #80, Order of the Eastern Star will hold a Christmas Fair and Supper at the Masonic Temple, Church Street. Wilmington, on Saturday, November 9th from 1:00 pm to 10:00 pm

A tearoom for snacks for weary shoppers will be open from 1:00 to 5:00 under the supervision of Mrs Thelma M Rice.

Tables offering articles for sale are: Homemade cakes, food and preserves, Mrs Jane Arnone and Mrs Isabelle McLean; Handmade Aprons and Fancy Goods, Mrs Anelia Booth and Mrs Irja M Bowers; Handmade Knit Articles, Mrs Gertrude Sullivan and Mrs Geraldine Hall; Children's Grabs Mrs Phyllis Staples; Greeting Cards and Wrappings, etc. Mrs Helen Ward; White Elephant Table Mrs Dorothy Darlyng.

Mrs Bertha Myhr and her Committee will serve supper at 6:30 pm. Swedish Meatballs, mashed potatoes, marinated bean salad, corn, rolls and butter, assorted pickles, coffee, and pineapple crunch.

Tickets are $1.75, and reservations may be made by calling 658-4633, 658-3191, on or before Thursday, November 7th. The pub lic is invited to attend.

SCHOOL CAFETERIA MENUES

High School, North & West Intermediate Schools

Monday: Juice, Cheeseburger on Buttered Roll, Fluffy Rice, Peas and Carrots, Toll House Square, Milk.

Tuesday: Meat Loaf with Creole Sauce, Mashed Potato, Buttered Spinach, Bread & Butter, Chocolate Pudding, Milk.

Wednesday: Manicotti in Tomato Sauce, Green Salad, Roll & Butter, Ice Cream, Milk.

Thursday: Home Baked Beans, Grilled Frankfurter in Buttered Roll, Tomato Wedges, Jello with Topping, Milk.

Friday: Egg Salad or Tuna Salad Roll, Potato Chips, Green Beans, Deep Dish Apple Pie, Milk.

Wildwood, Woburn St. Glen Road and Boutwell St. Schools

Monday: American Style Pizza -Meat Sauce, Potato Sticks, Buttered Carrots, Fruit Cup, Milk.

Tuesday: Juice, Hamburg & Gravy, Mashed Potato, Peas, Bread & Butter, Jello with Topping, Milk.

Wednesday: Baked Sausage with Applesauce, Mashed Potato, Buttered Spinach, Corn Bread & Butter, Cookies, Milk

Thursday: Meat Ball Subs, Potato Chips, Green Beans, Scooters Milk.

Friday: Vegetable Beef Soup, Grilled Cheese Sandwich, Celery Sticks, Ice Cream, Milk.

NORTH SUBURBAN YMCA BASKETBALL LEAGUE

Men & Young Men. The North Suburban YMCA will begin its 1968-69 Mens' Basketball Season in November. Team rosters must be submitted no later than Nov 7 to Mr Tiny Giglio at the Y.

We are anticipating six teams this year and it is our hope that this will be the last season in the present building before moving to our new facility next fall.

Teams may be entered from Woburn, Winchester, Burlington Wilmington, and Lexington. Games will be played at the North Suburban YMCA gymnasium on Tuesday and Thursday evenings. Trophies will be given each player on the winning team.

Any individual interested in being placed on a team, may come to the North Suburban YMCA, 553 Main Street in Woburn, or call 935-3270

HADASSAH MEETING NOVEMBER 5

The Shawsheen Valley Chapter of Hadassah will meet on Tuesday, November 5, at 8 pm, at the William F Eggo Post VFW Boston Road, Pinehurst.

Mrs Benjamin Pastov of Chestnut Hill will be the guest speaker.

Women interested in attending are asked to telephone Mrs Michael Berlow, 272-2625 for further information or transportation.

Letter

Mr. Neilson:

After looking forward to the Crier this week, I was very disappointed to find no mention of the Wilmington - Burlington game in your paper. Why?

Don't you realize how many kids are involved in Pop Warner? How many parents are interested? How many kids are involved - how many fans the Chargers have?

Every week so many look forward to the write-ups of both the A and B teams. Think of all the boys who, after a thrilling and hard fought game last Sunday, hoped to find the socre and their names in print. Why were they forgotten?

I just hope that this week you give the #1 Wilmington Chargers all they deserve. Thank you.

Mary - - - - - -

The Town Crier did not print all of Mary's name, to avoid any possible embarassment. Her questions are worth answering - th[illegible]

Did you ever hear of a 17 page paper, Mary?

At 10:30 Wednesday night, just as the Town Crier was about to go to press, the sharp-eyed Right Hand Gal in the back room discovered that there were two pages both with the number 'four'

The press wont print a 17 page paper. It has to be either 16 pages or 20 pages. There wasn't enough material on hand, at that late hour, to produce 20 pages.

It was like the story of the bunny who wanted a long tail, but he didn't have any material to make it with. The Town Crier just had to cut back to 16 pages. Not only were the Chargers disappointed, but so, also, some other people.

BAPTIST BAZAAR

The big 77th annual Charity Bazaar and Donation Day sponsored by the Woman's Auxiliary of the Baptist Home of Massachusetts will be held at the Home. 66 Commonwealth Avenue, Chestnut Hill on Thursday, Nov 7, from 10 to 5 pm.

Mrs Joseph B Arbo of North Wilmington is in charge of the Children's Table and Mrs Phyllis MacDonald of Wilmington te Fancy Work

The entire proceeds will be used by the Auxiliary for the benefit of the Home and the Home family

Town Crier of Wilmington

Published every Thursday by the Wilmington News Company, Inc., 364 Middlesex Avenue, Wilmington Mass 01887. Tel. 658-2346.

Subscription Prices, payable in advance: Wilmington $4; US $5; Foreign $6. All subscriptions expire on Dec. 31st. The Town Crier does not send out renewal notices. Subscribers are expected to pay in January of each year for renewal.

No financial responsibility is accepted by the Wilmington News Co. for errors in advertisements. A reprint will be made of any part of an advertisement in which an error affects the value of an advertised item..

Member: Mass Press, New England Press Association, National Newspaper Association. The Town Crier has been honored by ten awards in journalism.

Second Class Postage Paid at Wilmington, Mass. Postoffice.

NATIONAL NEWSPAPER ASSOCIATION 1968 SUSTAINING MEMBER

TOWN CRIER PICTURES

No charge is made for pictures furnished to the Town Crier to accompany stories, if they are suitable for publication.

To be suitable, they must be black and white photos, of the size needed. For a picture of an individual, a wallet sized black and white photo is best.

For color pictures, or for pictures which have to be changed in size, a $3 charge will be made.

Office Hours, Monday through Wednesday, 9 am to 5 pm. Thursday and Friday as convenient.

Advertisements and stories for the Town Crier should be submitted by 5 pm on Tuesday, for the week of publication.

A.B. SWEEZEY, LUMBER

SALE STILL GOING ON

WE ARE CELEBRATING OUR 14th YEAR IN TOWN

WELDWOOD HEADQUARTERS

SALE STILL GOING ON

OVER 1000 Sheets of Pre-Finished PANELING

waiting to be installed on the walls in your home. Come in and see these panels. Prices from $3.69 to $24.50. Included are many odd lots from 3 to 35 sheets, 4 ft x 7 ft and 4 ft x 8 ft. Prices range from $1.98 to $9.98 These panels are Mill Rejects from the top 3 quality panels, from Weldwood; Gold Label; Charter and Craftsman. Knotty Pine to Walnut.

OF COURSE we handle all kinds of Plywoods, such as regular Fir, Ponderosa Pine, Knotty Pine, Red Birch, White Birch, Mahogany.

Georgia Pacific's VINYL SHIELD Stocked in OAK & ICED TEAK

FALL SPECIAL

$5.95 4 x 8

Many other items to go along with your panels, such as Scratch Hider, or Panel Magic, to clean your panels.

DOOR CANOPIES White Fiberglas Aluminum Frames

	Reg. Price
48" FOR REAR DOORS	$29.50
54" FOR FRONT DOORS	31.50

NOW 20% OFF

Aluminum or Wood From Stepladder to 40 Ft. Extensions

NOW 25% OFF

ALL KINDS OF PRE-FINISHED MOULDINGS in colors to match or contrast the panels of your choice

BE READY FOR SPRING when it comes! We are having a close-out on garden tools.

NOW 33 1/3 % OFF

INTERIOR SHUTTERS perfect for windows, cabinets, closets, room dividers, or any place where you want the Decorative touch

ALL SIZES

NOW 20% OFF

We also carry in stock, woods such as Walnut, Cherry, Oak, Ash Birch, Mahogany, Redwood, Fir and Pines.

Disappearings Stairs to install in ceiling and use some of that dead attic space

$21.95

OZITE CARPET

	Reg. Price
Town N Terrace	$4.95
Towne Aire	$5.95

NOW 20% OFF

NOW is the time . . . to buy Blinds, and . . . install them on your windows and dress up your house. These Blinds are all primed. Saves you a lot of work.

NOW 25% OFF

We also have in stock a complete line of House Finish, including stair parts, window trim, prehung door units, flooring, and standard trim.

Don't Forget FALL SPECIAL

Rustic Black Walnut

Regularly $20.50

Now $12.99

SAVINGS $7.51

AS ADVERTISED IN NEW ISSUES OF LIFE, SUNSET, HOUSE & GARDEN

Paneling went so well, we have 500 more new sheets in stock . . . including new stock in 4' x 10' sheets

615 MAIN ST. WILMINGTON

JCT RTS 129 & 38 658 - 2051

OPEN FRIDAY EVENINGS TILL 9

OPEN ALL DAY SATURDAY FOR YOUR CONVENIENCE

QUALITY MEATS

SHOP LUCCI'S FOR LOWER PRICES

LUCCI'S

SUPER MARKET, Inc.

ROUTE 129 ★ WILMINGTON

211 LOWELL STREET - AT WOBURN STREET

HOOD'S Qts
CORONET ICE CREAM
69¢
SAVE 30¢

MAXWELL HOUSE Reg. or Drip
COFFEE
64¢
SAVE 13¢ LB

STELLA Pkgs
RAVIOLI WITH CHEESE
4 for $1.00
YOU SAVE 56¢

MORTON'S Pkgs.
MACARONI CHEESE CASSEROLE
3 for 89¢
SAVE 34¢

U.S. CHOICE
BONELESS
POT ROAST
68¢ lb

US CHOICE FANCY BRISKET
THICK END
CORNED BEEF 59¢ Lb.

FRESH GROUND
CHUCK HAMBURG 3 Lbs $1.98
(79¢ SINGLE LB.)

LIVE & KICKING
LOBSTERS
1 Lb Avg **89¢**

US CHOICE
WHILE THEY LAST!
BLADE OR CUBE STEAK 99¢ Lb.

COLONIAL
DAISY HAMS 79¢ Lb

LEAN - TENDER
STEW BEEF 79¢ Lb

AMERICAN SAUSAGES 69¢ Lb

PRODUCE SPECIALS

FRESH 1Lb. Pkg
CRANBERRIES 28¢
CAULIFLOWER Hd 29¢
LETTUCE Hd 19¢

OPEN DAILY 9 TO 9

We reserve the right to limit Quantities

NOW IS THE TIME!

WE ARE NOW TAKING ORDERS ON OUR FAMOUS FRESH KILLED NATIVE TURKEYS . . . . FOR YOUR THANKSGIVING FEAST.

THOSE OF OUR CUSTOMERS WHO HAVE BEEN BUYING OUR TURKEYS OVER THE YEARS KNOW WHAT WE MEAN . . . OUR NEW CUSTOMERS OWE IT TO THEIR FAMILIES TO ENJOY THE FINEST BIRD TO GRACE YOUR HOLIDAY TABLE.

OUR TURKEYS ARE FRESH KILLED BECAUSE THEY MUST BE SOLD ONLY ON ORDER!

PLEASE PLACE YOUR ORDER WITH YOUR FAVORITE CLERK!

LIBBY'S 16 oz Can
CORNED BEEF HASH 3 for $1.00 Your Discount 41¢

LIBBY'S Lg 46 Oz Cn
TOMATO JUICE 4 for $1.00 Your Discount 52¢

OCEAN SPRAY 48 Oz Jar
CRANBERRY JUICE COCKTAIL 2 for 89¢ Your Discount 41¢

FRIENDS Pot 22 Oz
RED KIDNEY BEANS 6 for $1.00 Your Discount $1.00

KRAFT Qt.
MAYONNAISE 49¢ Your Discount 32¢

HUNTS 6 Oz Cns
TOMATO PASTE 8 for $1.00 Your Discount 16¢

RED ROSE
TEA BAGS 100 Size **75¢** Your Discount 30¢

STOCKTON 15 Oz Cns
ASPARAGUS SPEARS 3 for 89¢ Your Discount 28¢

IMPERIALE Qt.
SALAD OIL 25¢ Your Discount 34¢

KAVA 6 Oz Jar
COFFEE 69¢ Your Discount 25¢

HEINZ
TOMATO SOUP
JIFFY
FROSTING MIX
MORTON'S
SALT
MARTHA WHITE
FLAP-STAX
9¢ Pkg

ON OUR WAY TO SERVE YOUR HEATING NEEDS!

Dollar for dollar, you just can't beat top-quality heating oil for winter-long comfort. Order now — we'll be right over!

FITZGERALD FUEL
OF WILMINGTON, INC.
287 Main St., Wilmington

Enjoy heating comfort on easy budget terms

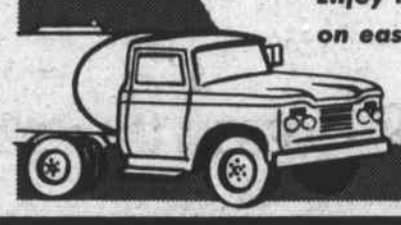

658 - 3383

LEO WOODSIDE and PAUL MAC MULLIN
Our Courteous Delivery Drivers

WE PROCESS ALL PRESCRIPTIONS FOR
MEDICARE - MEDICAID - M.A.
A.D.C. - VETERANS
& INDUSTRIAL INSURANCE

SALES AND RENTALS ON
HOSPITAL BEDS - WALKERS
WHEEL CHAIRS - CRUTCHES

OPEN 13 HOURS DAILY
— 7 DAYS A WEEK —

******

FREE Pickup & Delivery Prescription Service

******

WILMINGTON CENTER PHARMACY
'THE REXALL STORE'
A. M. Woodside, Ph.G., Reg Phar.
432 Main St. — Phone 658 - 4478
Emergency Phones: 657-7575 & 658-4468

A Jackson Home is a Quality Home!

CUSTOM HOMES - GARRISONS
EMBANKMENTS - RANCHES - CAPES
BREEZEWAYS - GARAGES, ETC.

JACKSON BROS. INC.

Selectmen's Meeting

The Board of Selectmen resumed meeting, after a brief vacation on Monday night, when Town Manager Sterling Morris returned from a four day session of the International City Managers Association, in Chicago. Morris was part of a special committee, appointed to study the New England tax situation.

Commander Ralph Zwicker of the American Legion, chairman of the Nov. 11th parade committee extended an invitation to the Selectmen to take part in that parade, on Veterans Day.

The parade is to form at the Weinberg's Department Store, and will march through Wilmington Square to the Common, and to the new flagpole, where the exercises will be held. Everyone is invited to participate.

Selectmen Banda and Miceli were appointed to represent the Wilmington board in a study committee with Tewksbury Selectmen to discuss the disposal of solid wastes.

An inquiry for a site for a gas station was read, and quickly disposed of.

Anton's Taxi applied for a transfer of licenses of the Wilmington Cab Co., to take effect the first of the year. Mr. Antonovitch was present with his mother, and the permits were okayed, subject to a letter from Mr Melvin saying that the sale has been consumated. The new company is planned to start on the first of the year.

A hearing for eletric light and telephone poles, for the sub-division that is being put in behind the 'Veteran's Housing' on Wildwood Street was held at 8:10 pm with no objectors.

Gas was the subject for the next few minutes - not the kind in which Selectmen and others are reported to use in indulgent moments, but the kind that goes through the mains of the Lowell Gas Company.

The Selectmen approved, with no difficulty, the storage of 10,000 gallons of propane gas, above ground, for the Service Warehouse, off Ballardvale Street. Representatives of the Lowell Gas Company assured the Selectmen that the installation was temporary, until a gas main could be laid on Ballardvale Street.

Mr Gerarde of the Lowell Gas Company then requested permission to install gas mains on Benson Road, off Lake Street, and on Radcliffe Road, which will be a part of the same (new) subdivision.

He then asked to install 1700 feet of gas mains on Eames Street, up to the B&M Bridge, but not over it. The gas, he said, was for the industrial firms on Eames Street, including National Polychemicals.

This took a little longer. James Banda did not quite understand, and started to cross the Eames Street bridge before they could get to it. He told Gerard that it was an old bridge, and that someday it might fall down. What would the gas company do about that, if it happened?

Gerard assured Banda that there would be shut-offs, on either side of the bridge. Banda pursued the subject, and finally understood that there was no proposal to cross the bridge at this time. The permit was then granted.

Mrs Drew's quip was 'Let's cross that bridge when we get to it!'

A letter was received from the Attorney General, inviting the Selectmen to send a representative to a conference to be held in Amherst on the 30th of November, on the availability of Federal funds for Crime Control. This was referred to Morris.

Petitions were received for the acceptance, in the annual Town Meeting next March, of Hanson Road and Webber Road.

The first of these had been approved by the Planning Board, since it had been installed under their direction. The second, it was noted, was not approved by th Planning Board.

Mancini's Sub Shop, on Main Street, has received its victualer's license, having been approved by the Board of Health.

Bridges

Sketches were shown the Selectmen for the areas of the so-called Boylen Bridge, to be on the Bridge Lane Route, and for the State DPW proposed bridge from the Eames Farm to Main Street.

Boylen joked a little about the name of the first bridge, and then told the Selectmen that the Assessor's informal report on the valuations of land which would have to be taken were just about the same for the two routes.

The DPW bridge, which was called the Richmond Street bridge, because it would approach Main Street via what is now Richmond Street, would involve land damages of about $282,000. The Bridge Lane route would involve land damages of about $285,000. The vote was then to use the Richmond Street -Eames Farm route, but the Town Meeting would, it was emphasized, have the final say. Boylen stated flatly that he would recommend the Richmond Street route.

Representative Fred Cain, who came in about 10 pm., was informed of the vote, and was also informed of the problem of the survey of the Town Lines between Burlington and Wilmington.

An auctioneer's license was granted to George Sola of Pinewood Road.

John Winters, of the American Legion appeared before the board to request that the U.S. Flag be flown 24 hours a day, until the end of the Vietnam conflict.

This, he said, was a new law, and is being done in many other towns. The Town Manager was told to check into the law. If legal, Miceli said, the flag at the Fire Station should be the one to be flown 24 hours a day, since there were lights there that could be played on the flag.

New Business

TM Morris reported that the work of improving drainage on Butters Row, Chestnut Street, and Bridge Lane had been completed. Next week the work will be on Woburn Street, near Hathaway Road. The Burt Road drainage has been done, and the topping will be completed this week.

Morris asked for, and received permission to post 'No hunting' signs at the Town Park. Several of the football players, at the park, had had 'close ones' during the past week, he said.

There was much discussion, and reading of memoranda, between the Chief, and the Town Manager, with reference to the TM's request that an officer be at the Town Dump between noon and 4 pm on Saturdays and Sundays. The story was that it had been going on since last May, and no officer was to be seen.

Morris was told to do whatever was necessary, since the dump was a necessity, and the Town would be out of luck without it. Felice Vitale, one of those who was present at the meeting, suggested that the town should have a 'sticker' for local cars. Banda thought that this should be pursued, for use not only at the dump, but at the Silver Lake beach.

The board then went into an Executive Session, at the request of the Town Manager, to discuss personnel matters.

RELIEF SOCIETY RUMMAGE AND BAKE SALE

Mrs Marlyn Irish of Winchester Relief Societ President for the Church of Jesus Christ of Latter day Saints, Billerica, announced that the annual Relief Society Rummage Sale will be held November 9th at the Billerica Ward Chapel 70 Concord Road, Billerica, from 10:00 am to 2:00 pm.

Releife Society meetings are held weekly on Tuesday mornings at 9:30 am at the Billerica Ward Chapel. All are invited to attend and participate. For information about the Rummage and Bake Sale or the weekly meetings call Mrs Marlyn Irish, 729-7610

Postal Rates are Up

Postmaster William Lynch reminded customers today that higher parcel post and catalog rates went into effect Saturday October 19.

The rate increase will average 10.6 per cent and in most cases will mean an additional ten cents postage per parcel.

Under the new rates the minimum charge for local parcel delivery will go from 40 to 50 cents The mimimum charge for parcels destined outside the local delivery area will be raised from 50 to 60 cents.

Almost all parcels that are charged up to $1.10 under present rates will go up 10 cents. This accounts for more than 80 per ent of all parcel post, Postmaster Lynch stated.

There will be a 15-cent hike on most parcels now charged between $1.10 and $4, and a 20 cent increase on parcels now charged over $4.

Parcel post rates are based on the weight of the package and the distance it is mailed.

Higher rates for the delivery of packages and catalogs are required to bring revenue from this type of mail within four per cent of operating costs, as required by law, Postmaster Lynch explained. The higher rates are designed to put parcels and catalogs, which are fourth-class mail, on a break even basis.

Additional revenue is needed from pay increases approved last year for postal employees.

Immunization Clinic

The regular monthly immunization clinic sponsored by the Board of Health will be held on Tuesday, November 5, 1968, from 9:30 am to 10:30 am, and from 1:30 to 3:00 pm, at Villanova Hall.

Children 3 months to school age are eligible. Immunization will be given for whooping cough, diptheria, tetanus, measles, and polomyelitis.

To call for bids for Nichols Street Bridge

The State Department of Public Works will be caling for bids, in the near future, for the construction of a new bridge over the B&M railroad, at Nichols Street.

The contract between the town on one side, and the County Commissioners of Middlesex County and the state DPW was signed yesterday, and Rep. Fred F. Cain of Wilmington was told at that time that the state would be calling for bids within a few weeks.

The State DPW has also agreed and accepted the sketch for the Eames Farm Bridge, as voted by the Selectmen Monday night. The sketch now has a 'work-number' on it.

Representative Cain, on Tuesday, visited the County Commissioners, and got that board to agree to have the survey for the establishment of the town bounds between Burlington and Wilmington conducted by the County, at no expense to either town.

The County Commissioners agreed, saying that Burlington was in the South District of Middlesex County, and Wilmington in the North District, and thus the bounds between the two towns was a County matter.

A crew of Middlesex County Engineers, at present engaged in a survey of Lowell and Woburn Streets, will proceed to the survey of the Wilmington - Burlington line when their present work is completed.

Nosey Nancy

Send your announcements to Nancy, Box 208, Wilmington, or call 657-7141, or after five, 658-4865. If I'm not there, I'll call you.

Hi, there, all of you...The hobgoblins and witches were all out full force last night, and they were surely cute...Hope you all drove carefully and kept an eye out for them!

The Crusaders took part in the Halloween Parade in Woburn. On Monday, the parent body will meet at the Wallaces at 4 Oakridge Circle at 8 pm. The Swordsmen themselves are holding a Cake Sale at the Boutwell School on Saturday November 2, during practice in the Hall between one and five in the afternoon. Get up there, now, and give them your support ...Right...Cake for supper!

Kathy Bradley called to say that the CYO are holding a Spaghetti Supper on Saturday, November 2 at 5:30 to 7:30 in Villanova Hall. Adults admission is $1; kids 50¢ the maximum charge per family is $5. Call Kathie for a reservation at 658-3682...and after the trip for the cake to the Boutwell School, then on down to Villanova for the Spaghetti Supper.

Make a note of this one...The Head Man says that the Board of Selectmen will commence their meetings from now on at 7:30 pm until further notice, on account of the darkness arrives early these days, and there is no need of wasting all that time, quoth he!

Speaking of Selectmen...Vincent Miceli of Dadant Drive, the father to Selectman Jim is now recovering from an operation at the Choate Hospital, and Jim is grinning, although slightly peaked this week... OK, gals, Cards to Vinnie Miceli at the Choate Hospital in Woburn. Recover quickly, there fella!

The Walker Mothers Club will be holding their Bazaar on December 4 at the Masonic Hall. Hear that they need help in preparing for same. Fancywork..white elephants..help cut puppets..anything you can do, they can use! They'll even pick it or you up, if you wish. Call Helen Holmes, and tell her your talent, and how it can hel them 658-6556.

The Ecumenical Movement is here to stay, and it really is working in Wilmington. At the CCD Communion Dinner on Sunday November 10, the Reverend Willis Miller of the Methodist Church will be delivering his Magic with a Message, 'Our Common Heritage' as the after-dinner speaker at Villanova Hall The Mass will be at 5 pm; the Turkey Dinner served at 6:00 pm, and then Reverend Willis will speak...and You are ll invited...The reservations can be made with Anna Peters or Carol Frost on Lowell St by calling 658-3673.

And...on Wednesday, November 6, at St Dorothy's, Reverend Willis will participate on a panel of the Religions of Man, presenting the protestant point of view. This is just great! Congratulations to you all. Get out and we'll see you there...that is all of you!

Hey, Nellie called! She said that the afghans are going great and that Mrs Dunn from the Lake marched into Wilmington Ford and brought back a donation for yarn. Then, they took off and 'leaned on the door' up at King's for the new yarn sale on Monday, and raced over as soon as the door was open, and picked up a bunch of bright new colors...Now, if you haven't gotten to looking in that trunk ...or sending along that contribution for yarn to Nellie, then Get With It, right now, and do something! You can call Nellie Thompson at 658-4886, and she'll pick up, if you are donating; or deliver, if you are knitting; or pick up the money, if you are contributing...Or, you can drop yarn off at the Depot with me, and she'll get it...or you can mail your contribution to her, Mrs Walter (Nellie) Thompson, 15 Shawsheen Avenue, Wilmington, Mass. 01887, or to this chick...and I'll see that she gets it! We'd like to hear from a few of you companies too... like you gals at Sweetheart - ok, Joanie - and Diamond Crystal - what do you say, Dottie?

And for those who weren't reading last year...This is the afghan project or 'Project Afghan' as it should be called, for the veterans in the Chelsea Naval Hospital for use in their wheel chairs. We collect the yarn or donations...and Nellie picks up the yarn, or buys it, delivers it, knits some of the afghans herself, pikcs up the afghans from knitters, and she and Walter deliver them to the Chelsea Naval Hospital...These two are unbelievable, as are all of the other gals that help...and we need your help, yarn, money, or time and talent...NOW! Thanks a bunch.

On Saturday, November 9, there will be Holiday in Holland at the Church Fair of the Congregational Church. This will be from 10 to 5...Among the tables will be one for Children, Knitting, Aprons, Christmas, Food, Tea Shop, White Elephant, a Dutch Candy Kitchen, an Apple Bar, and Snack Bar.

There will also be balloons, pony rides, grabs, and story telling, with the decorations by the Twigs. The Fair Supper and Auction will be on November 16 at 6:30 pm with the Chairman Bernice Goldsworthy. For further info, call Norma Castonguay, 658-8735...and I hope that someone calls this chick, on account of that's what the flyer or release said - Fair on Nov 9 and Fair Supper on Nov 16 with auction and we hope this is right - although it certainly doesn't sound right - however, there's no explanation and I can't get Norma on the phone...so more about this on the Fair next week!

That Higgie's home! We hear that she didn't get in until midnight on Sunday, because she was fogged in at Monterey...and... Monday was her birthday! We won;t say which one, because secrecy of age is a lday's privilege, but she's pretty close to pert Marie Mason in age, and the two of them combined are about as big as a minute...and energy! Wowee That's the kind of septogenarian (?) we want to be. Congratulations Gals! Keep up the good work!

Mrs Mack lost her gray glasses in a black case in front of the Plaza or Wilmington Ford last weekend. If you have heard or seen these spectacles, please call Mrs Mack at 658-8312...(Wow, I'd hate to lose the Dr D bifocals for a week...It doesn't even do any good to squint anymore!

The Crusaders will be hiving their own newspaper starting on November 9th...This will be called 'Off the Line' Members from both Swordsmen and Crusaders will submit news. Mrs Elaine Hachey thanks all the kids and their families who made the Spaghetti Supper possible...and to Mag shine who made 1700 meatballs! Now don't you forget, the Swordsmen Cake Sale at the Boutwell School on Saturday afternoon!

Somebody FOUND a girl's bike the middle of last week...Have neither type of bike, nor name of finder, but it must be a good one because they wish you to call and identify it, so it may be returned. Call 658-3039!

Hear that Lil Woodside is collecting stones from all over the country for the new hospital and doesn't have one yet from California. She is expecting a large or small one from the Medico boys, on their return trip.

Speaking of boys coming home Our own Jonathan (Poloian) that is was in this week until the end of the month and he looks just great. He and his Joannie had lunch with us on Sunday, and guess what he got first...you're right... a Clan Special...Peanut Butter and Pickle Sandwich!...Also, we understand that Walter Marfleet was at home...beard and all this weekend and we missed him at the Depot and at church too. Sorry bout that, Walter...Next trip? Good luck, there fellas, see you at Christmas?

Henry's proud this week...Henry Porter that is. Major Richard J. Montgomery has been promoted to Lt. Colonel, and had a promotion party in Bonn, Germany on Oct 31st. Lt Colonel Montgomery is a fighter pilot connected with the 97th flying unit. He has had his tour in VietNam, completing 300 missions over VietNam, including 40 over North Vietnam!

Lt Col Montgomery is a graduate of WHS, and is married to the former Eileen Porter, who is of course the daughter of retired Postmaster and Mrs Henry J. Porter.

And, speaking of Henry, the Captain says that the Jackson Bros loam ad must be finally paying off... Henry ordered fifteen yards today!

YOUR PACKAGE to VIETNAM Make sure it gets on board the SANTA CLAUS SPECIAL leaving California in November. Should leave here before November 9... for surface mail rates!

Brad Morse and entourage are here this morning...So if they stop you on the corner between 8:30 and 11:30, be glad you were the one to say hello! It will be great to have them with us...More for this person-to-person stuff!

Smokey is missing. He is Mrs Harold McKelvey's gray poodle with white on his chest and black ears, and he is four months old. He was wearing a red collar and left along about last weekend. The unusual thing about Smokey is that he answers the phone and the door for Mrs McKelvey who is deaf. So, if you hear or see him, please call her at 658-8162.

And Found is a Beagle Pup by Mrs Hudson at 64 Wildwood St She turned him over to Joe Balestrieri the Dog Officer, but thought whoever lost him would like to know about it.

The Girl Scout Troop 389 enjoyed an outing at Drumlin Farm in Lincoln on Saturday, Oct 26th The Farm is the Wildlife Audobon Society. The leaders were Mrs Morrisette, Mrs Hughes, Mrs Wiberg, Mrs Burt, Mrs O'Rourke and Mrs Lothian.

The Kiwanis has been busy this month! On January 18th, there will be the midwinter conference. The Speech Clinic will be held on Nov 18th to 20th. On Oct 28th Dr Frank DeJamerino spoke on Kindergarten Teacher Training. On Nov 4th, the Wakefield Joggers will be speaking. On Nov 11th Stan Webber, the Secretary of our Chamber of Commerce...

That Holiday in Holland at the Congregational Curch will be a happenting on November 9, from 10 in the morning until five in the evening. This is the Church Fair and will be sporting just about every kind of table imaginable -

TOWN ACCOUNTANT
ADMINISTRATIVE ASSISTANT
TO BOARD OF SELECTMEN
TOWN OF NORTH READING
WANTED

Opening for person with Public Administration and Municipal Finance experience.

Duties include assisting Selectmen, budget preparations, heading Accounting Dept., etc. Job description supplied upon application.

Please submit resume of experience and salary requirement to Board of Selectmen, Flint Hall, North Reading, Mass. 01864.

FOR THE BOARD OF SELECTMEN
Edward A. Carlson, Chairman

SUPPORT THE HUMPHREY - MUSKIE TEAM

For President	HUBERT H. HUMPHREY
For Vice President	EDMUND MUSKIE
For Congress	ROBERT C. MAGUIRE
For State Senator	JOHN J. MAGUIRE
For State Representative	FRED F. CAIN
For Councillor	G. EDWARD BRADLEY
For County Commissioners	FREDERICK J. CONNORS JOHN F. DEVER, JR.
For Sheriff	HOWARD W. FITZPATRICK

VOTE DEMOCRATIC - Tuesday, November 5

Polls open: 6 AM - 8 PM

Transportation: Please call
658-4520, -3385, -3991, -6500

Political Advertisement
Wilmington Democratic Town Committee
Anna M. Visconti, Chairman

Boston Fish Fry
Every Wednesday Nite
All you can eat
Fillet of Sole
French Fries
Cole Slaw
Rolls-Butter
Lemon Wedge
$1.19
TRUE ITALIAN STYLE FOOD
Rocco's - RESTAURANT
Rte 38 - Main St., Wilmington
COMPLETE TAKE-OUT SERVICE

NEXT TIME, SAY "MAKE MINE MILK"
WILMINGTON'S ONLY HOME TOWN DELIVERY
KNOLLWOOD FARM DAIRY
M. C. EATON
Daily Delivery to Your Door 658 - 2546

The Drapery Loft
Located in the Rear and Upstairs at
382 Middlesex Ave., North Wilmington
can help you with your decorating problems.
Custom Made Drapes, Cornices & Bedspreads
are made right in our own workroom. Shop at Home or Office from our *Complete Line of Decorator Fabrics.*
For further information, Call 658 - 9421

FUEL OIL
14.9¢ GALLON
150 GAL. MIN.
C.O.D.
24 HR. SERVICE & DELIVERY
(SUNDAYS & HOLIDAYS INCLUDED)
RADIO CONTROLLED TRUCKS
CENTURY FUEL OIL COMPANY
WILMINGTON DAYS 658-8101
TEWKSBURY NIGHTS 851-3365
No Better Quality Even at a Higher Price!

YEAR END SALE

25% off SCOTTS lawn products

Use now — or next spring. Scotts money back satisfaction guarantee applicable either time

	WAS	NOW	SAVE
Turf Builder	~~5.45~~	4.09	1.36
	~~9.95~~	7.47	2.48
	~~13.95~~	10.47	3.48
Plus-2	~~6.95~~	5.21	1.74
	~~12.95~~	9.71	3.24
Plus-4	~~9.95~~	7.47	2.48
	~~17.95~~	13.46	4.49
Windsor	~~4.95~~	3.71	1.24
	~~11.95~~	8.97	2.98

authorized Scotts dealer

ELIA'S
WILMINGTON'S FINEST MEAT
NORTH WILMINGTON CENTER

ROCKPORT FISH MARKET
NEW STORE HOURS
RESTAURANT & TAKE-OUT SERVICE, 9 A.M. - 7:30 P.M.
FRESH FISH COUNTER, 9 A.M. - 6 P.M.
169 Haven St. Reading 944-0076

Serving Wilmington over 30 Yrs
COOMBS FURNITURE
QUALITY & ECONOMY
464 MIDDLESEX AVENUE
NORTH WILMINGTON 658 - 4511

'This Is Our Last Chance'

Herbert Nickerson, of Marie Drive, Wilmington, City Sanitary Engineer for the City of Gloucester warned members of the Mass. Federation of Planning Boards, Region 5A, in a meeting in North Reading on October 29th that time is running short for the people living in the Ipswich River Watershed, for the adequate planning of Water Supplies, and allied water problems.

Mr. Nickerson is the secretary of the Board of Commissioners of the Ipswich Water Shed District which includes twenty-three towns and cities.

'In about ten years' he warned, the available water supplies in the district, still untapped, will probably be gone forever - due to encroaching real estate and other developments'.

'We have seen how California is now making plans to pipe water down from Canada, because of its expanding population. The people in the Ipswich River Watershed will probably be having to make similar plans, very soon, if they do not look ahead now, and plan for future water supplies'.

The Ipswich River Watershed District was established under a bill passed by the Massachusetts Legislature, with a five man Board of Commisioners, of which Nickerson is one, to operate the district. However, funds have been cut seriously, and a $45,000 budget of a year ago was cut to $15,000

Whitman & Howard, Civil Engineers, have been preparing plans for the district, which is unique in Massachusetts. The plans are to be presented next Monday, in a meeting in Lynnfield.

'This is a responsibility, an opportunity, for the Boards of Selectmen and the Mayors to get together to plan for the future' Nickerson said. 'Here, as engineers, we need to preserve our natural resources. The Ipswich River group is going to have to work with other communites, work to avoid misunderstandings, work for co-operation - and the fight is just beginning!'

There are 64 areas in the Ipswich River Watershed in which water can be impounded, for use by the towns and cities, and of these many of them have already been ruined, from the standpoint of having clean water, so that the number is now down to about half a dozen!

One of the sites, he said, is being taken over by the Army for a Nike site. Others have become housing developments. Wilmington, which has a total of five possible impoundment sites, is specifically excluded by the legislation from having any.

The report of the Metropolitan Area Planning Council forecasts the population growth of the future. It seems there may be no water for that population. The Ipswich River group and the MAPC should work together.

We are talking in terms of 50 and 100 years from now.

In the year 2020 there will be as many as 550,000 people dependent upon the Ipswich River Basin for all or a substantial part of their water supply.

In the year 1963 approximately 25.9 million gallons of water per day was diverted from the watershed for public water supplies, of which 7 million gallons per day came from the ground water supplies. An increase in water use from 130 gallons per capita per day in 1963 to 195 gallons per capita per day in the year 2020 can be expected.

Several communities, such as North Reading, Lynnfield Center and West Peabody are presently experiencing major problems with water supply. The Ipswich River has been completely dried up in sections of the river for various periods of time due to withdrawal of ground water from those sections.

Other towns, with portions of their land in the Ipswich River Basin, such as Andover, Billerica Burlington, Georgetown, North Andover, Tewksbury, and Woburn now obtain their water from sources outside the basin, and it is expected that future demands will also be met from outside the basin

Under the present conditions the safe withdrawal of ground water and surface water can each be increased to 25 million gallons per day, with adding water from a supplementary source.

In the year 2020 it will be desirable to obtain approximately 85 million gallons per day from the basin, assuming that present sources of water outside the basin are continued in use.

The basin cannot support future water supply demands without increased storage, and increased runoff from a supplementary source. Little reliable information is available on the safe yields of community water supplies.

Approximately 50% of the rainfall in the basin becomes available as runoff. The average amount of runoff is approximately 22.4 inches a year. There will be an annual runoff of approximately 13.1 inches at least 95% of the time.

There will be a large deficiency of available runoff during dry years It will be necessary to supplement the annual runoff in the basis from sources outside the basin during dry years.

The most feasible source of supplementary water is the Concord River, and the least expensive method of transmitting the water is through the Middlesex Canal and sections of a closed conduit, and the best location for discharge of the diverted water is at Lubbers Brook or the Ipswich River, in the Silver Lake region of Wilmington.

It will be necessary to provide large scale storage facilities to supplement low stream flows during the periods of low flow. Some reservoirs will be for pumped storage, due to a lack of good on-stream storage areas. These impounding areas could be used for recreation and flood control purposes until needed for public watdr supply. Early acquisition and development of impounding areas is highly desirable.

There is a need for instituting water conservation programs. If it ever becomes necessary to provide a dilution of up to ten times the volume of sewage, unless there is additional treatment applied, to the treatment plant effluent.

It may be desirable for individual communities to form joint water or sewerage districts to derive full benefit from their systems, and to keep costs at a minimum. There are several sources of financial aid available, and more assistance can be expected in the future.

There is need for addtional detailed planning of development and administration of the water resources of the basin, so that the maximum benefits will be derived for the greatest possible number of people.

NICKERSON SPEAKING: At right is Town Manager Sterling Morris, who was one of the guests of the Federation

NEW WAREHOUSE MANAGER

Daniel Gentile, 286 Salem Street North Wilmington, has been promoted to Warehouse Manager of the D. F. Munroe Co., 351 Middlesex Avenue.

Births

BEARSE, Michelle Ruth, 2nd daughter, third child, born to Mr and Mrs Sanford Bearse, of 7 Englewood Drive, on October 21st at the Melrose Wakefield Hospital.

Maternal Grandparents are Mr and Mrs Hayward Woodman of Wakefield.

Paternal Grandparentents are Mr and Mrs Nelson Bearse of Melrose.

Maternal Great Grandparents are Mr and Mrs Harold Sherman of Newton.

MORGAN, Kenneth, second son, fourth child, born to Mr and Mrs Joseph Morgan (Rosemarie Enos) of 106 Andover Street, North Wilmington in the New England Memorial Hospital in Stoneham on October 20th.

Maternal Grandparents are Mr and Mrs Peter Enos of Wilmington

Paternal Grandparents are Mr and Mrs Joseph Morgan of Somerville.

Wilmington's
Most Active Real Estate Office
A. & M. FENTON REALTY, INC.
INSURANCE OF ALL KINDS
104 Lowell St., Wilmington
(Rte 129 - Opp. AVCO)
658 - 3221 *List with us for action*

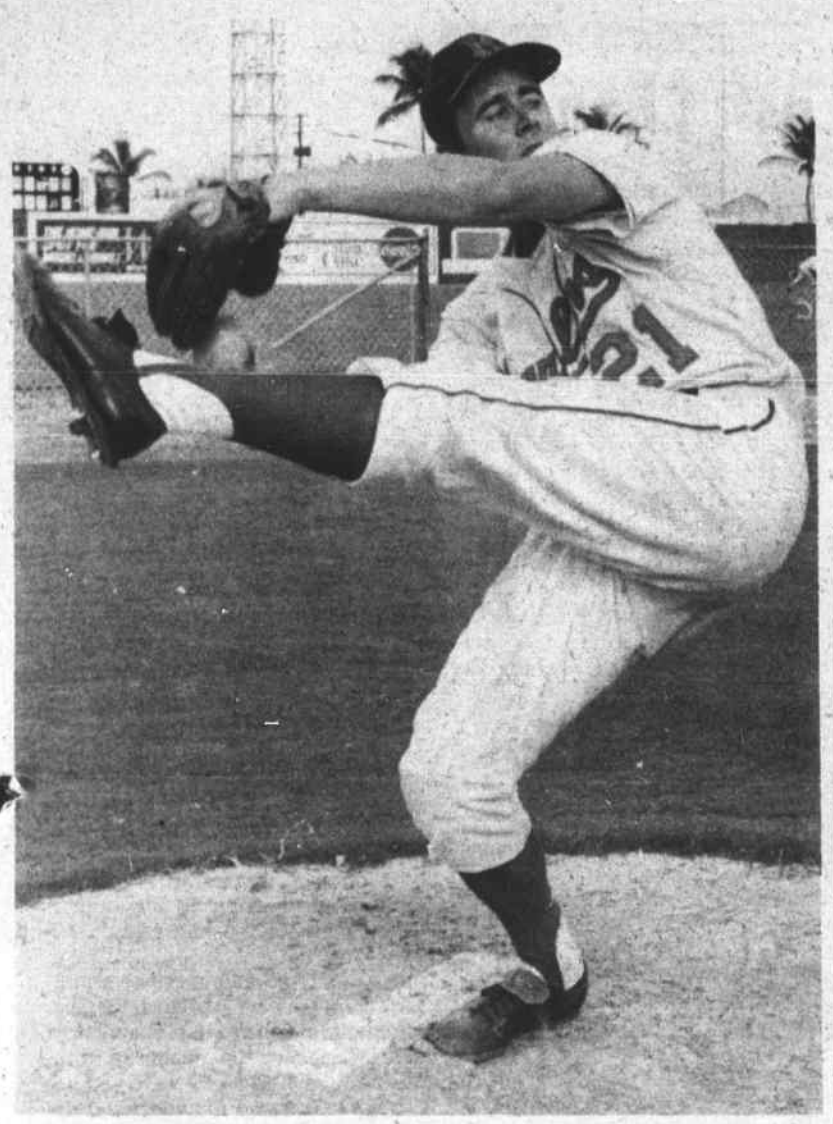

JEFF WILLIAMSON, of the Baltimore Orioles organization, has been assigned to pitch for the Elmira New York team, AA, in the Eastern League, for the next year.

He pitched last summer for the Miami Marlins, winners of the Florida State League, and ended up with a 1.98 earned run average, and an 8 - 8 record.

Jeff, at present, is playing winter ball, in the International League at Clearwater, Florida. He has a record of 4-0, so far this winter.

The move to Elmira is a promotion for Jeff, who a few years ago was voted the most valuable player in the Carling League. The Miami Marlins are in Class A, and Elmira is Double A.

LITTLE LEAGUE BANQUET

Wilmington Little League held its annual feast for the teams last Satruday, in the North Intermediate School A fine spaghetti supper was served by the Leage Mothers, and enjoyed by over 300 Little Leaguers, managers and coaches.

Larry Cushing, the one and only, gave a fine talk, stressing desire in sports, and the importance of listening to good advice, both in sports and at home. He related a few choice sports stories, and the answered many questions, expressing his delightful amazement at the knowlege shown of baseball, past and present.

President Frank Sferrazza introduced the guests, Selectmen George Boylen, Jim Miceli and James Banda, each of who addressed the boys on sportsmanship and conduct, on and off the diamond.

Awards were presented to AVCO who sponsored the Major League champions, the Yankees, and was accepted by James Winston on behalf of the company

Joseph App accepted a trophy for the Dodgers, the minor League champs, whom he had sponsored, and Big Joe's Sandwich Shop was given a trophy for the Farm Team champs, the Eagles.

Each of the boys on the three teams received beautiful individual trophies.

All the boys who took part in the All Star tournament were presented trophies by Marty Flaherty, Yankee Manager, who was their coach in the tournament.

The 72 boys who 'graduate' this year were given souvenier tie clasps by Joe Bulger, incoming president of the Wilmington Little League.

LWV PLANS ORIENTATION MEETING NOV. 6TH

The League of Women Voters is planning an orientation meeting at the home of the League President, Mrs. Christian Bachman, 10 Marie Drive, at 8 pm November 6th.

The meeting will be a refresher on units, and the question 'What is a Discussion Unit?' will be discussed. This should be of help to new members especially, although all members will benefit with a 'catchup' time on Items, Concensus, and Action taken by the local league. League Terminology will also be taken up at this meeting.

Orientation Night could also serve as an introduction to interested prospective members, so come, and bring them along.

REMEMBER TO USE YOUR VOTE ON NOVEMBER 5

GANCHI-ANDERSON ENGAGEMENT

Mr and Mrs Paul Ganchi Jr. of 201 Cross Street, Winchester proudly announce the engagement and forthcoming marriage of their daughter, Kathleen, to Mr Malcolm J. Anderson son of Mr and Mrs Jesse Anderson, of 89 West St. Wilmington.

The marriage ceremony will take place on November 9th.

Rte 93 Death

Police have 'Prime Suspect'

Wilmington police, working almost continuously since the accident of October 13th., which killed Pvt. Darrell Robtoy of Hinsdale NH, at the railroad bridge on 93, now have a #1 Prime Suspect.

Other than to acknowledge that they have a suspect, the police have said nothing. They do have a lead on the car which is believed to have been involved, however.

Robtoy, who was hitch-himing to New Hampshire with another soldier, from New Jersey, was killed at the site of the bridge. His body was found on the railroad tracks, some thirty feet below the level of the highway, but bloodspecks, found on the railing, lead to the conclusion that he was on the level of the highway when he met his death.

Senator Edward Kennedy pledges his support of John Maguire's education programs.

John J. Maguire

A man with programs to propose:

1. An Educational Opportunity Fund, low interest loans for college students.
2. Vocational-Technical centers for youth and adults - near Routes 128 and 495.
3. Less expensive automobile insurance.
4. Tax exemptions for students and the elderly.
5. Stronger air and water polution controls.
6. VTOL (vertical take off) sites instead of noisy and costly new airports.

A creative legislator **For State Senator**

John J. Maguire

Scientist - Educator - Taxpayer - Youth Worker

Public Endorsement

Edward M. Kennedy
U.S. Senator
Maurice Donahue
State Senate President
Kevin Harrington
State Majority Leader

Citizens for Participation Politics

A David Mazzone
Former Asst. U.S. Attorney
Kenneth P. O'Donnell
Former Presidential Asst.
John Saltonstall
Boston City Councillor
Beryl W. Cohen
State Senator

Local Supporters partial list

Elizabeth Kelley
Mary L. Cunningham
Anna M. Visconti
Katherine E. Leverone
James F. Banda

William Fay
Diana Imbimbo
Kathleen & Leo G Barry
Mary G. Tedesco

Political Advertisement

THE ORGAN WORKSHOP of KENNETH WILSON

Music Consultant, WHDH, Channel 5.
Resident Organist, Hammond Museum, Gloucester, Mass.
Commencement Organist, Northeastern University.
Music Director, Church of the Good Shepherd, Reading, Mass.

For Private Instruction in Classical and Popular Organ Playing for Beginning and Advanced Students.

Individual tapes for self-evaluation
MONTHLY STUDENT OPEN HOUSE

Call 658-3601 or write to
400 Andover St., N. Wilmington, Ma 01887

COMPLETE SERVICE FOR ALL CARS

NOW...is the time to

WINTERIZE YOUR CAR!

Here!

SERVING YOU... RIGHT!

Our high standards pay off for you in better performance, longer operating life for your car. Count on us . . . for all your automotive needs.

NORTH WILMINGTON SHELL

General Repairs
Road Service

Always Reliable . . .

361 MIDDLESEX AVE.
NORTH WILMINGTON

Robert Doucette, Mgr. 658-9498

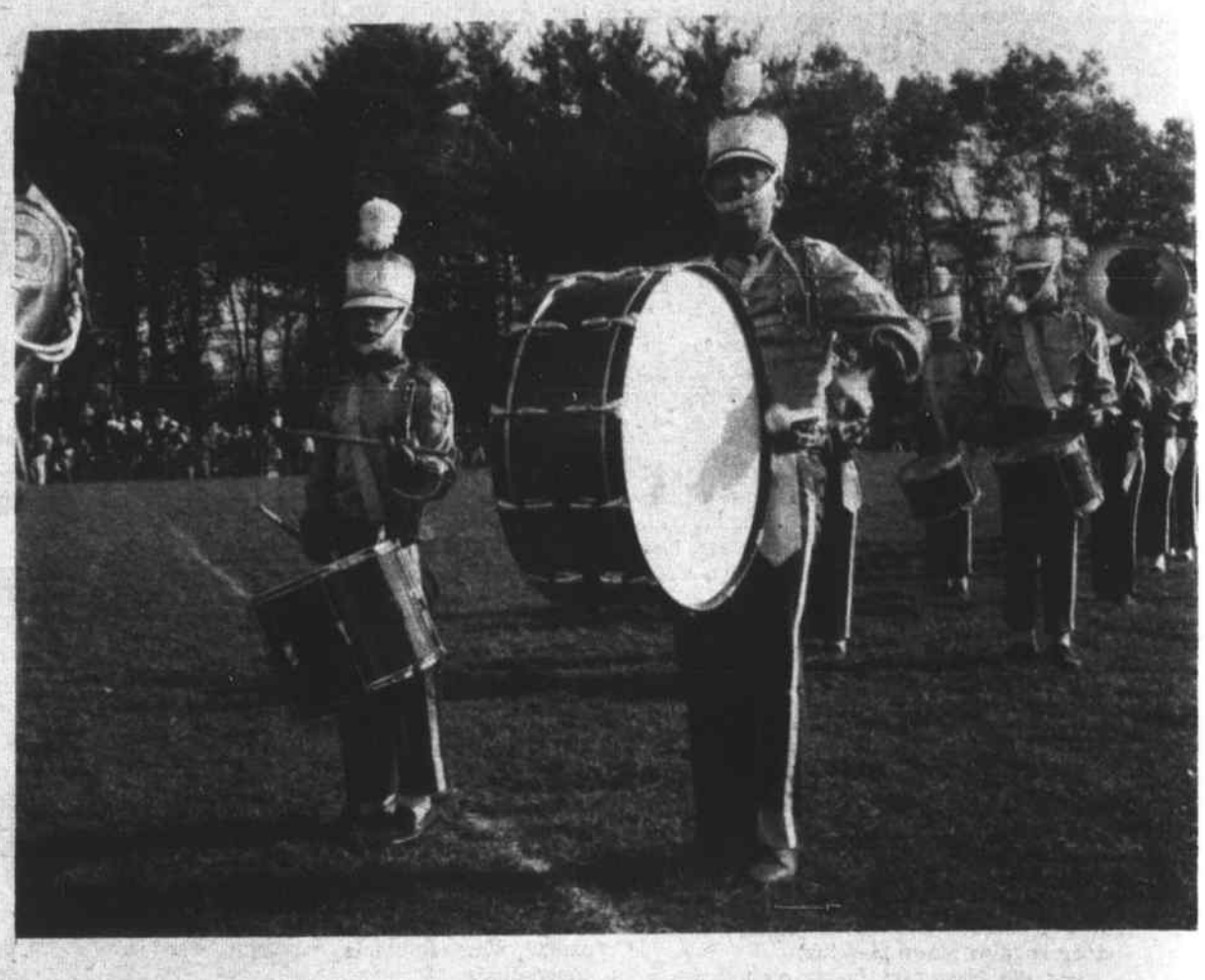

THE LITTLEST DRUMMER: Tony DeFrancisco, of the High School Band, doesn't seem to be even five feet tall, but he drums with fervor and zip. Beside him handling a drum almost as big as Tony, is Kenny Caira.

OPEN HEARTH

Jim's 129 Restaurant

AT LUCCI'S PLAZA

SHRIMP PLATE — SEA FOOD PLATE
FRIED HADDOCK — FISH & CHIPS
FILET OF SOLE - CLAMS - SCALLOPS

OPEN 6 AM DAILY, CLOSE MON. TUES. WED. 7:30 PM.
CLOSE THURSDAY & FRIDAY 9 PM. SATURDAY 5 PM.

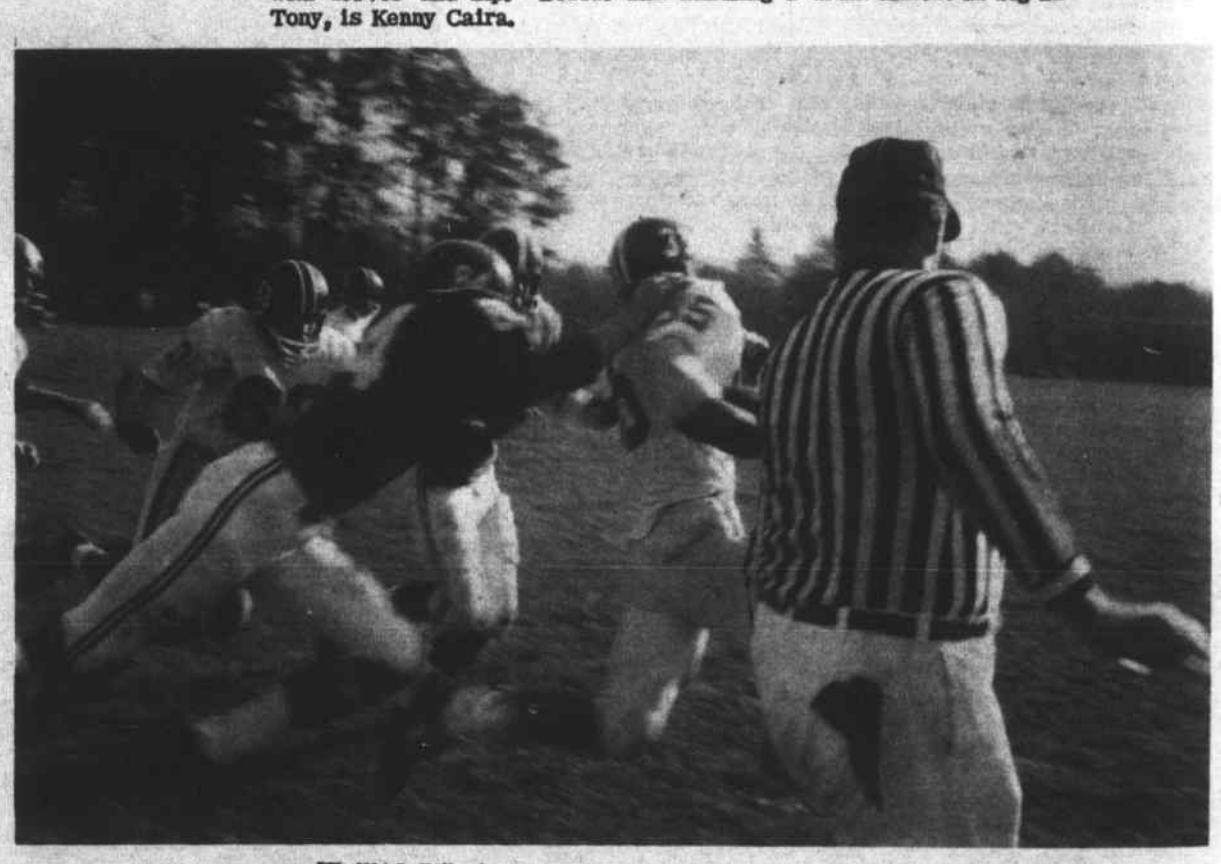

IT WAS Wilmington 22, Burlington 6, last Saturday, as the Wildcats recovered from their disaster of the week before with Dracut. Capt Dick Gillis, at the end of a 13 yard carry, is just about to be pushed offside by the Burlington player, Robert Brown (84)

CARPENTER & GENERAL CONTRACTOR
J. Louis Theriault, Inc.
658 - 3598

H. Chemaly

SAVE
on RE-UPHOLSTERY
Upholstery has been my business since 1948.
851-6341
Compare our Prices
FREE PICK UP & DELIVERY

NU-LIFE UPHOLSTERY CO.
1089 Main St. Tewksbury *Near Tewksbury Center*

SANITATION ENGINEERING

CESSPOOLS & SEPTIC TANKS
INSTALLED & REPAIRED
HOME & INDUSTRIAL PUMPOUTS
BACKHOE WORK
LOAM & SAND HAULED

CALL B. WELTON
657 - 7095 OR 658 - 2229

Leon Richards HAIR STYLIST

Featuring
ESKA
HIDDEN
SUPPORT

NAMCO APPROVED

CLOSED MONDAYS
OL 8 4648
Gardner Professional Building
281 MAIN ST., WILMINGTON

Anton's

TAXI

24 Hour Service
7 Days
658 - 2543

Safes Cracked

Two safes were broken into, on Tuesday night, in adjoining gravel pits.

The safe of the J. J. Cronin Co., and the safe of the Benevento Sand and Gravel pit were forced open. Discovery was made at 5:10 am on Wednesday morning, in a routine check by the Wilmington Police.

In addition the 'Scale House' of the Cronin Company was broken open.

MIKE FARRELL
ON DEAN'S LIST

Michael E Farrell, 15 Marcus Road N Wilmington, has been placed on the Dean's List, at the University of New Hampshire, for High Honors in the second semester of 1968.

Roscoe Corners Escapee

A 17 year old youth was captured, on Oct. 17th., by the Wilmington police, in the woods near MacDonald Road. He was an escapee from the Lyman School, and had just escaped from the custody of the Danvers Police, where he had been arrested in a sex case. The Wakefield police were also looking for the boy, who had stolen a car in that town, and driven to Wilmington.

He was noticed at 7:40 am by Officers Shelley and Burke of the Wilmington Police, on MacDonald Road. The boy jumped out of the stolen car and ran into the woods.

Officer Anthony Langone, with Roscoe, the 'other' police dog, were called. Roscoe very shortly flushed the suspect out of the woods

ATTENTION MEN OF
ST DOROTHY'S PARISH!

To those interested in the Reorganization of Saint Dorothy's Parish Holy Name Society - first meeting will be held on Sunday evening, November 3, at 7:30 pm in the Lower Church Hall.

Chargers to play in 'Statue of Liberty' Bowl

Wilmington's two Pop Warner teams are to play in the 'Statue of Liberty' bowl, on Staten Island on November 16th. The game time will be at 1 pm., on the Hy Truken field, at Staten Island NY.

The Wilmington teams will be the guests of the Staten Island Pee Wee Football League, Inc. Thirty boys will make the trip, and will be guests at homes near the Trukin Field.

A small reception party is being scheduled for the parents and the coaches, on Thursday evening.

Friday the boys from Wilmington will be taken on a tour of New York City, in their own bus, but under the supervision of the Staten Island League.

On Friday evening there will be a 'bull session' for referees and coaches, followed by a reception for the coaches and their wives, at 9 pm.

The games will be played at Turking Field on Saturday. Starting time is 1 pm.

There will be a Banquet Awards Dinner, at 7 pm., at The Forum, on Staten Island. All boys and coaches will be guests of the Staten Island League. The fee for parents will be $4 per person, for the dinner.

On Sunday morning, at about noon time, the boys will return to Wilmington, via their bus.

The Country Cousin Says:

The League of Women Voters wish to make certain changes in the By-Laws of Wilmington. Changes and up-dating are long over due.

One of the things the ladies can recommend, for example, is a provision for the up dating of the Wilmington by-laws at regular periods - every five years, for example

The League also suggests that the size of the Town Meeting quorum be increased. This is one of those good ideas that is hard to come by.

It brings up the story of the two Down East farmers who met on the church steps one Sunday morning, in late autumn. One says to the other 'How'd the 'taters turn out?' The other replied 'Didn't turn out - had to hoe 'em out'.

That is just about what the League will have to do, to get the voters our for a larger quorum that that which is in use at this time.

However, the idea is well founded. A change is needed. In the past there have been times when a majority of the voters attending were Town Employees, and they got pretty much what they wanted, sometimes not in the best interest of the town.

With large school expenditures, with changes in the town by-laws, and a few rezoning articles, there should be enough controversy to 'hoe 'em out' at the next special and/or regular Town Meeting.

Let the taxpayers be put on notice here and now that it is their money that is being spent, and unless they show up to protect their interests in Town Meeting, the tax dollars will be spent, and maybe not to their liking. The next few Town Meetings will definitely hit the tax payers where it hurts them most.

Town Meetings should be mobbed, but not just by the Town Employees. Some of the past meetings are what I call Shotgun Town Meetings.

As a rule the elected officials, and the appointed officials are quite faithful in their attendance at Town Meetings, but the ladies of the LWV would like to enforce better attendance, perhaps, and less absenteeism on the part of boards and committees.

There are, of course, sometimes extenuating circumstances and some valid reasons for absentees. This should be taken into consideration, by the LWV or any other group.

The League, it should be noted, wants the Finance Committee to hold public hearings on all articles of the Warrant, and, so I am told the public should be given seven days notice prior to the hearing. This has its points, but is difficult.

The League wants the recommendations of the Finance Committee to be mailed to all voters in the town. These changes, which the League wants, are already in the town's by-laws, if I have read them correctly; viz Chapter 4, Page 16, Section 3 - having to do with public hearings - states that the Finance Committee shall give seven days notice prior to any town meeting on the articles in the warrant, and their recommendations.

The Finance Committee is already operating under the rules of the Town of Wlmington, the by-laws and the regulations of the Massachusetts Finance Committee Handbook, by Stuart, DeBard, a volume that is revised yearly.

The League, too, seeks to have all appointments of town officers, board and committee members be specified as to the length of office.

Here's a good point! Start on the Permanent Building Committee.

Any committee that handles hundreds of thousands of dollars of the tax payers money the way they do should not be 'permanent'. There is too much chance of a little 'hanky-panky', with architects, contractors and subcontractors.

A committee appointed for not more than three years, with one or two changes at the end of each year, with no one re-appointed to succeed himself would be a way of shaking up the Permanent Building Committee. There are changes needed. How about an appointment to that committee of some of the builders in town. The writer could name a dozen or so qualified to serve; some who know building.

Remember, 'Much Water goes by the mill, the miller knows not of'

Go ahead girls, get a larger quorum, get the public worked up enough to attend the Town Meetings, get some of the business men in town to attend, get the voters out.

Let's have some representation in the Town Meeting other than town employees. Let's put the best interests of the town to the forefront, and run the town by the people, for all the people.

Country Cousin

EASTERN MIDDLESEX BOARD OF REALTORS: With speaker, at a recent meeting.
L to R: A Francis Knowlton, treasurer of EMBR, Olga C Packard, vice president, Dr. William L. Casey Jr., Professor of Economics at the Babson Institute, and Vivain G Scott, president of the EMBR.

Bantams Over Tewksbury 3-0

Paced by the scoring of tenacious Frankie McLean and the perfect goaltending of Bobby Zwalen, the Wilmington Youth Hockey Bantams knocked over Tewksbury last Sunday evening, 3-0. The victory at the Billerica Forum upped Wilmington's Season record to two wins against only one lose.

Danny Bicknell opened the scoring in the second period on passes from Johnny Trickett and McLean who, incidentally, started the season as a goalie. This line accounted for all of the scoring in the contest as Frankie scored twice later in the game with assists credited to his mates, Trickett and Bicknell.

On Sunday, at 7:00 pm, the locals will face their toughest early obstacle when they take on undefeated Billerica. This game could go a long way to determine what type of season Wilmington will have.

MAGUIRE WINS
KENNEDY SUPPORT

Sen Edward M Kennedy has endorsed the candidacy of John J. Maguire for State Senator. Kennedy sent Jack Maguire a telegram of congratulations on September 7. Later, Kennedy wrote a formal letter citing Jack Maguire's impressive qualifications and record of local service in youth and education work.

SUNDAY IS FAMILY DAY AT

Next Sunday treat the whole family to a hearty morning brunch or a delightful evening snack in the friendly, relaxed atmosphere of the Pewter Pot Muffin House. Our cheerful Muffin Girls provide prompt service amid the colonial tables and beamed ceilings so reminiscent of an earlier America. You'll find delightful traditional fare like 24 varieties of hot buttered muffins, farm-fresh eggs served with crisp bacon or ham, hearty roast beef sandwiches, and steaming bowls of clam chowder. So come in next Sunday . . . or any day of the week . . . for an old-fashioned family treat!

Pewter Pot MUFFIN HOUSE

Our latchstring is out from 7 A.M. to midnight, 7 days a week

285 MAIN STREET
WILMINGTON, MASS.

EVERY CAR PRICED TO GO

1961 Rambler 4 Door Auto Trans $175
1961 Cadillac 4 Door 795

1963 Buick Special
4 Door Sedan
V6 - Auto Trans
Power Steering

1965 Chevrolet Biscayne 4 Dr 6 Cyl Std
1965 Chevrolet Bel-Air 4 Dr Sedan 8 PG PS
1964 Chevrolet Bel-Air 4 Dr Sedan 6 PG
1964 Chevrolet Bel-Air Wagon 6 Cyl PG
1964 Impala 2 Dr HT V8 PG
1964 Impala 6 Pas. V8 PC PS Wagon

GILDART
CHEVROLET CO., INC.
555 MAIN STREET WILMINGTON
OPEN EVENINGS TIL 9:00
PHONE 658-2411

FOR INSURANCE SEE
Prentiss & Parker, Inc.
200 HAVEN STREET READING, MASS.
ROOM 3 MASONIC BLOCK 944-4400
OVER ONE HALF CENTURY OF SERVICE
CONTINUING THE BUSINESS
OF THE LATE GOULD BUCKLE

MARION T MURPHY
943 Main Street
REAL ESTATE
RESIDENTIAL-COMMERCIAL-INDUSTRIAL
OLiver 8-3581

SCOTTY'S
OVEN FRESH
BAKED GOODS
BAKERY &
RESTAURANT
SPECIAL DINNERS
With Coffee or Tea & Pudding or Jello 99c
WILMINGTON PLAZA

THANK YOU!

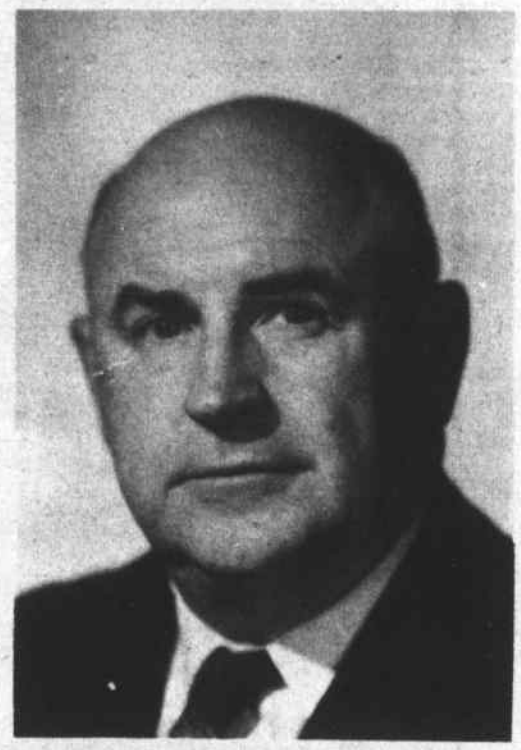

This is to Thank the good People of Wilmington for allowing me to serve them, in past years, in the State Legislature.

I trust I have been of service to you. I have worked hard and diligently, and to the best of my ability and judgement.

I pledge, during the next two years, my most earnest efforts in your behalf.

Sincerely,

Fred F. Cain

Representative Twenty-Fifth Middlesex District

Coy - DeMaggio Wedding

Jamesway Studio

At a four o'clock service at the Wilmington United Methodist Church on August 10, 1968, Miss Suzanne Coy, daughter of Mr and Mrs Richard Coy of 2 Baland Road became the bride of Dennis James DeMaggio, of 2 Glendale Circle with the Reverend Willis Miller officiating.

Gowned in white sateen with long lace sleeves, trimmed with pearls, the bride was given in marriage by her father, Richard P. Coy, carrying a cascade of white orchids pompoms and stephanotis.

The maid of honor was Tanya Coy, sister to the bride, who was gowned in bright yellow, chinese style with shoes and gloves to match. Her flowers were a cascade of yellow carnations and orange roses.

The Bestman was Joseph De Maggio and the Jr Usher, Kenneth DeMaggio, both brothers of the groom. Among the ushers were Richard Coy and Timothy Coy, brothers of the bride and Paul Currier, Jack Garden, Walter Marks, Gene Dusault, Wayne Hamilton, and Lenny Galvin, al friends of the couple.

The Guestbook was in charge of Debra DeMaggio, sister of the groom, who wore silver with a corsage of red tea roses.

The bride's mother chose an aqua gown with shoes to match and a white orchid for the receiving line, while the mother of the groom chose a tangerine dress trimmed with fur and shoes to match with a white orchid.

For her going away ensemble the bride chose an aqua jersey dress with short sleeves and white patten leather shoes, bag, and white gloves with an aqua orchid.

After a wedding trip along the coast of Maine the couple is now at home at 59 Maple Street in Waltham.

Both the bride and groom were educated at the Wilmington Public Schools, and the bride is presently employed with Sylvania Electronics in Waltham. The groom is a barber at the corner of Woburn and Lowell Streets and is active in the Town Leagues of Softball and Tag Football.

THE INAUGURAL ADDRESS OF PRESIDENT KENNEDY: on a plaque, was presented to Wilmington High School recently, by Local 3962 of the United Steel Workers of America.

High School Principal Bernard McMahon is shown accepting the plaque from John White, president of the local. At left is Al Aruda, vice president of Local 3962.

MADELYN McKIE ON TECHNICAL ADVISORY COMMITTEE

Mrs Madelyn McKie, Chairlady of the Wilmington Planning Board, and the Wilmington representative on the Metropolitan Area Planning Council, has been appointed a member of the Technical Advisory Committee on Land Use and Zoning, of the MAPC.

The Chairman is Joseph Magaldi, chairman of the Braintree Planning Board. Meetings are to be held at 44 School Street, in Boston.

FOREST STREET CONGREGATIONAL CHURCH

Corner of Aldrich Rd and Forest

Every Sunday - Sunday School at 9:45 am. Sunday Morning Worship at 11 am. Minister: The Reverend Calvin Alexander.

FOR CONGRESS

★ TED ENDORSES

★ LABOR ENDORSES

LOWELL MAYOR BOB

MAGUIRE

WHAT'S BEEN DONE?

Cong. Morse has passed only ONE bill in 8 years!

5th CONGRESSIONAL DIST.

(Pol. Advt.)

BILLERICA - BURLINGTON
TEWKSBURY - WILMINGTON
DEMOCRATIC COMMITTEES

Ariens

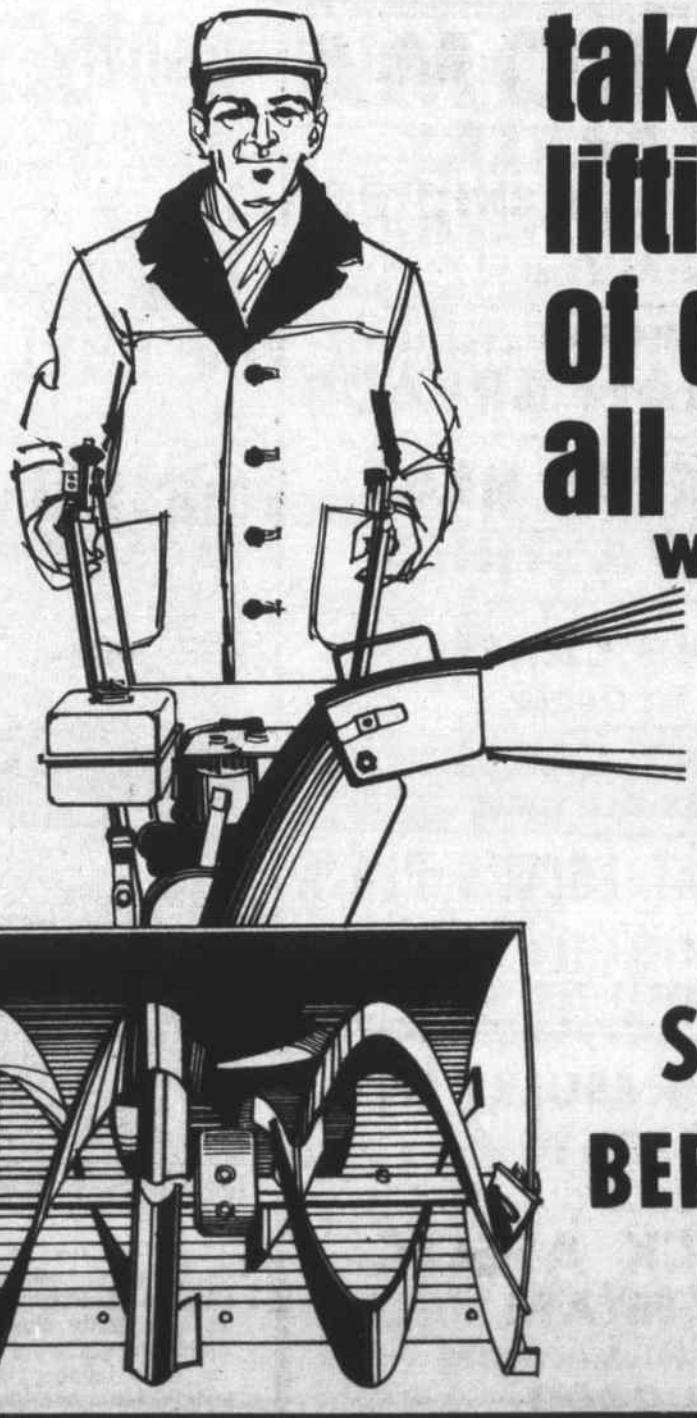

takes the lifting out of drifting all over Wilmington

All Ariens Sno-Thros have 4 forward speeds, power reverse, directional discharge chute. The Ezee-Start 4 hp, 5 hp, 6 hp and 7 hp engines are winterized for dependable get-up-and-go performance. Why don't you, too, get a lift out of life...with a new Ariens Sno-Thro.

Sold by

STEPHEN BERECZ CO., INC

625 MAIN ST.
(ROUTE 38, Jct 129)
WILMINGTON
658 - 6160

FREE FREE FREE
BACK
BY POPULAR DEMAND
HURRICANE LAMPS
With OIL CHANGE plus LUBRICATION

B.F.Goodrich
TRAILMAKER SILVERTOWN
4 PLY NYLON CORD
650 x 13 735 x 15
695 x 14 815 x 15
735 x 14 825 x 14
MOST SIZES ONE LOW PRICE
WHITEWALLS ADD 2.95 EA.
2 for $42.95
PLUS F. E. TAX 1.81 TO 2.36 EA.
Safety Studs, add $6.95 ea
All Sizes, One Low Price, While Stock Lasts!
THIS SALE ENDS NOV. 2
PLAZA SERVICE CENTER
275 MAIN ST.
Opposite Wilmington Plaza
TEXACO
B.F.Goodrich
The straight-talk tire people
JOHN LAWRENCE, U. S. ARMY (RET.), Prop.
FREE PICK UP & DELIVERY 658-9417

Hours: MON — SAT
8:30 — 5:30
CLOSED WED.
RALPH'S BARBER SHOP
WILMINGTON'S FINEST
384 MIDDLESEX AVE.
NO. WILMINGTON, MASS

DIAL 944 - 1818
READING AUTO SCHOOL
B & M DEPOT
Full Driver Education or Limited Participation
Individual Instruction for Adults
Licensed by Reg. of Motor Vehicles

ROYAL ROMA
ITALIAN BAKERY
22 KINDS OF PIZZA
Delicious & Tasty!
SPECIALIZING IN
FRESH ITALIAN BREADS
FULL LINE OF REAL ITALIAN PASTRIES
WEDDING CAKES
BAKED TO ORDER
BIRTHDAY CAKES
FOR SALE AT ALL TIMES
LOWELL STREET AT LUCCI'S PLAZA
MONDAY THRU WEDNESDAY 7AM TO 7PM
THURSDAY THRU SUNDAY 7AM TO 9PM

FOR BEST RESULTS IN REAL ESTATE
BUYING OR SELLING — CALL
C. A. MACK ASSOC.
REAL ESTATE
415 MAIN ST. WILMINGTON
658 - 2400

The Organ Workshop of Ken Wilson

ONE PLAYS: While others evaluate. The young lady at the organ is Miss Jacqueline Brown of Tewksbury. Others, left to right, are Judi Muise of Reading, Carol Uloth of Billerica, Eileen De Graffenreid, Cliff Braman, Bob Winchell, Debbie Rasmusson and Rebecca Baldwin, all of Wilmington, and Ken Wilson, teacher and director.

The first Organ Workshop of the students of Ken Wilson was held Sunday, in the relaxed atmosphere of the North Wilmington studio, and is probably the beginning of many meetings to come.

This kind of group gathering is one more way to help each student develop his own techniques, and the understanding of his own organ playing ability. It involves an exchange of ideas, from one student to another, and adds another dimension to each one's endeavors.

Pupils use a check list of techniques, as a measure of advancement. Soon there will be recorded tapes, to give each one a chance to hear himself at intervals.

It is a change from the teacher-centered way of music instruction. Ken's approach to the learning of organ music, classical or popular, is for beginners and advanced pupils to have their own student-centered self evaluation.

The pupil not only discusses the check list with his teacher, but is able to meet with, play for, and listen to other organ students, to talk shop, and to exchange problems, and possible solution.s

From the very beginning a student knows what he is looking for, what he has achieved, what are his strengths, and his weaknesses. He is aware of his constant improvement.

The students are able to draw on the storehouse of knowledge that Ken Wilson has gathered during the years - from his New England Conservatory of Music years in Boston, and his training in Paris, and from his many years of association with WHDH radio and television.

Ken is the Music Consultant to Channel 5, in Boston, the Commencement Organist for Northeastern University, the Music Director of the Church of the Good Shepherd in Reading, and a member of the Diocesan Commission on Church Music for the Episcopal Church. He is the Resident Organist of the Hammond Museum in Gloucester.

The Sunday sessions, where the art of learning is always a pleasure, end up with refreshments in the upstairs living room, and on the deck of the fabulous Japanese Garden, in back of the Wilson home.

Here lived Pierre Corneille

TWENTY-FIVE YEARS OF QUIET: Are shown in this record of the ice-ages, at the site of the new Shawsheen Ave. School. The rocks were carried down by turbulent waters, but for about 25 years there was but little flow, and only sand was carried by the waters of the retreating glaciers.

Each layer of sand represents one year. For several years in succession there was iron ore in the water, leaving the dark marks which show up so clearly.

The first family to live at the corner of Hopkins Street and Shawsheen Avenue, where the school is now being built was probably that of Peter Cornell, in 1695.

The Town of Billerica was the home of this man, and the land stayed in Billerica until 1737, when by an act of the legislature all the land that is now in Wilmington east of the Shawsheen River, in this area, was made a part of Wilmington, and the seven families dwelling there were made Wilmington citizens.

Peter Cornell was French. He was probably the Pierre Corneille who emigrated from France in 1687, to work in what is now Oxford Mass. Many Hugenots left France at this time, and went to Oxford where they cut lumber, under contract, until about 1695.

Peter Corneille was mentioned in Beard's History of the Hugenots as living in Oxford until 1695. He was born in St. Onge, in France.

At about the time that the Hugenots were leaving Oxford, in 1695, a Peter Cornell (French) appeared in Billerica for the first time. He married a lady named Joanna Marshall in that year, and somehow the writer's notes say that this was his first wife, although the writer has no record of a second.

It cannot be proven beyond a shadow of a doubt that Peter Cornell settled at the corner of Hopkins St. and Shawsheen Avenue in 1695, but the chances are that he did. The Cornell family lived in this site for several generations, and the house in which they lived stood there for about a dozen years after the Civil War - although at that time the Jaquiths - another Hugenot family, were the owners.

Pierre Corneille, or, if the reader please, Peter Cornell, was probably buried in Billerica. There is no record of his being buried in Wilmington. The first record found in Wilmington is of the birth of Sarah Cornell, daughter of Peter and Rebecca, on Feb. 20, 1740.

Bowling Scores

WILMINGTON WOMEN'S BOWLING LEAGUE

Marie Butler	94.80
Joanne Day	93.10
Betty Aprile	93.20
Norma Hembree	91.15
Helen Witham	91.12
Mary McMahon	90.20
Marion Cassidy	90.10
Peg Page	90.10
Peg Baker	90.05
Joanne Bradley	88.10
Betty Colville	87.14

Team High Single - Alley Cats, 388. Team High Triple - Fearless Four, 1073; Ind. High Single - Betty Aprile, 135; Ind. High Triple - Betty Aprile, 317

SONS OF ITALY BOWLING LEAGUE

Orioles	39	17	7318
Pilots	38	18	7131
Hawks	36	20	7367
Cardinals	36	20	7101
Angels	33	23	7155
Royals	30	26	7263
Bullets	22	34	7140
Ravens	22	34	6787
Jets	19	37	6943
Eagles	5	51	6805

High Single
Jim Capozzi 128. Marion Howard 114

High Triple
Jim Capozzi 333, Don Ingalls 313

High Team
Hawks 390

High Team Series
Hawks 1092

High Last Week - Single
Al Caira 122, Marion Howard 100

High Last Week - Triple
Al Caira 316, Cynthia Esposito 276, Marion Howard 276

High Ten - Men

Jim Capozzi	2115	21	100.7
A Caira	1767	18	98.2
J Rosano	1165	12	97.1
M Caira	2030	21	96.7
R Luther	1979	21	94.2
A LaValle	1973	21	94.0
T McCoy	1971	21	93.9
A Powers	1973	18	92.9
C Wentzell	1900	21	90.5
J Capozzi	1896	21	90.3

High Ten - Women

C Esposito	1944	21	92.6
M Howard	1902	21	90.6
V Flaherty	1589	18	88.6
D Ingalls	1818	21	86.6
L Caira	1810	21	86.3
V Catalano	1532	18	85.1
A Wentzell	1774	21	84.5
H Casaletto	1528	18	84.3
J Kincaid	1725	21	82.1
A LaValle	1646	21	78.4

NORTH END STRIKERS

N Wilm. Shell	46	18
Weinberg's	38	26
D&D Gulf	36	28
Elia's Store	32	32
Coombs Furn	26	38
Scotty's Bakery	14	50

High Series
Bob Doucette 533, Arthur Dubois 491, George Grigas 485
Jan Deveau 413, Jean Graziano 412, Babs Doucette 382

High Game
Bob Doucette 233, Tom Wilson 190, Arthur Dubois 181
Jean Graziano 156, Jan Deveau 154, Phyllis DeCosta 138

N WILMINGTON MERCHANTS LEAGUE

Pineridge Cleaners	44	20
Mytron I	38	26
Town Crier	38	26
Jaycees	36	28
Total Ins.	36	28
Mytron II	33	31
Ralph's B'bershop	28	36
N. Wilm. Pharm.	28	36
DeLoury Constr.	26	38
Stop & Go	13	51

High Single
Rick Athanas 241, Harvey Skolnik 219, Ernie Durb 215
Joan Foster 188, Edna Berger 177, Anne McDonough 172

High Series
Rick Athanas 586, Art DeLage 585, Ernie Durb 576
Joan Foster 481, Anne McDonough 471, Edna Berger 467

Service Academy Deadline

Sen Edward Kennedy announces that all boys interested in attending the United States Naval, Military, Air Force or Merchant Marine Academies in 1969 must contact his office on or before November 15, 1968. After this date, it will be impossible for his office to accept applications.

Senator Kennedy will make his appointments promptly so that candidates will know before the end of the year whether they have been successful.

After the initial contact has been made, each applicant will receive the necessary forms, which must be returned as soon as possible.

All inquiries should be addressed: Senator Edward M. Kennedy, Room 431, Old Senate Office Building, Washington, D.C. 20510.

Gun Registration Law

Chief Paul Lynch of the Wilmington Police Department has announced that the registration of firearms can be accomplished at the Police Station on Monday thru Friday from 9:00 am to 3:00 pm. Also, Monday through Friday from 7:00 pm to 10:00 p.m. The fee is $2.00.

Republicans on the Move

Richard Nixon was welcomed at the Hotel Somerset in Boston last Friday. Among the dignitaries was Senator Leverett Saltonstall, hale and hardy, who received a standing ovation. Following a few words from Governor John A. Volpe, Senator Edward W Brooke introduced Mr Nixon as 'the next president of the United States'

F Bradford Morse, candidate for re-election to the US House opened his headquarters in Lowell

He revealed that the district has received $2.3 billion in Federal assistance since he has been serving.

State Senator Ronald C MacKenzie, is a candidate for election and busy on the campaign trail. He serves on the Committees of Labor and Industries, State Administration, Pensions and Old Age Assistance and Public Welfare.

He will be at DeMoulas Shopping Center on Saturday morning, Nov 2, between nine and eleven, and is looking forward to greeting you. Do stop by and have a cup of coffee with Ron.

CONGREGATIONAL CHURCH
United Church of Christ
Rev. H. Allen Tadgell, Jr.

Sunday Nov. 3. 9:30 and 11 am. Morning Worship Service. Christian Enlistment Sunday

Church School 9:30 am Kinderkirk and Grades 3 thru 10. 11 am Kinderkirk thru Grade 2

5 pm Junior Pilgrim Fellowship Skating Party. 7 pm Senior Pilgrim Fellowship Progressive Supper.

Thursday 3:30 pm Junior Choir
Friday 7 pm Boy Scout Tr. 56
Monday 7 pm Webelos
Tuesday 6:30 pm Girl Scout Tr. 389, 7 pm God and Country Scouts
Wednesday 10 am. LBS Board Meeting. 10:30 am LBS Business Meeting. 11 am. Mrs Ernest Abbott, Chairman of theAndover District Nominating Committee will tell of the Andover District's Material Aid Program.

12 noon. Sandwich Lunch will be served. Baby Sitter will be available.

Cadette Girl Scout Tr 354. 7 pm Senior Choir Rehearsal. 8 pm Christian Education Committee

Contributions to the Hospital Building Fund

Those honored recently by contributions to the Wilmington Hospital Building Funds for friends and loved ones include:

Pfc Richard W Welch
SP5 Robert W Parent
Walter A Surrette
Anastasia C Marlin
James A Clements
David E Jaquith
Lillian Ainsworth
(Old Circle 2 of the Methodist Church)
Arabell K. Blaisdell
Thadde Descharme
Charles Chianchette (Malden)
(friend of the Ross Family)
Joan Pagliuca (Boston)
Jennie Lamia (Boston)
Mariano Zorella (Medford)
(Wife of Dr A G Zorella)
Mary Ferrara (Boston)
Maria Anastasi (Boston)
Angelo Galasso (Boston)
James Madden (4th Anniversary)

WILMINGTON HOSPITAL BUILDING FUND

Memorial Contributions, in lieu of flowers, may be sent to Middlesex County Bank, % Joseph Maffeo Main St Wilmington or Wilmington Center Pharmacy, % Mrs Lillian Woodside, Main St. Wilmington.

All contributions will be acknowledged.

Monuments

Clark Quinlan of Quinlan Memorials

Let our experience guide you in the selection of a family monument.

BARRE GUILD Monuments

DEAL DIRECT WITH AUBREY T. OR CLARK S. QUINLAN

Display Yard Always Open
EASY PARKING
EVERY MONUMENT CLEARLY PRICED

Quinlan Memorials
151 FOUNDRY ST. WAKEFIELD, MASS.
245-2504 245-2505

WESTON'S GREENHOUSES
Wedding Specialists
9 AUBURN ST. READING 944-0091

DUNN'S Bike Shop
SCHWINN BICYCLE
AUTHORIZED SALES & SERVICE
BRIGGS & STRATTON
HAHN-ECLIPSE
WEEKDAYS: 9 to 9 SATURDAYS: 9 to 6
16 Gould St., Reading 944-9221

BULLDOZING SHOVELDOZING
Loam Excavating
Sand Gravel
DELOURY
CONSTRUCTION
475-7544
664-5660

ABBOTT HOME IMPROVEMENT CO.
ALUMINUM SIDING & GUTTERS
ALUMINUM DOORS & WINDOWS
PAINTING & REMODELING
JALOUSIE PORCH ENCLOSURES
Carpentry & Mason Work Also
If it is Made for the Home We Have It
SWIMMING POOLS
For Free Home Demonstration
Call OL 8-8157

Free Removal of ANY JUNK CARS
Richard Cushing
OL 8 - 9533

SEWERAGE PUMPING
BULLDOZING
EXCAVATING
HOT-TOP SURFACING
TRENCH DIGGING
INSTALLING SEPTIC TANKS & CESSPOOLS
JOSEPH H. APP
658 - 2223 933 - 1077

DISCOUNT OIL CO.
24 Hour Service
150 Gal. Min.
14.9¢ Gal. C.O.D.
Fully Insured & Licensed Servicemen
658 - 3319

ERRAND BOY
TAXI
24 HOUR SERVICE
7 DAYS A WEEK
Marvin Russell
658 - 2737

LOAM
CALL
475-7544
664-5660
DELOURY CONSTRUCTION

THE TOWN CRIER OF WILMINGTON
A WEEKLY EVENT FOR OVER 2900 FAMILIES IN WILMINGTON!

100% PAID CIRCULATION! 100% READERSHIP!
DON'T BE FOOLED BY THE NUMBERS GAME!

WILMINGTON
3 Bedroom Ranch, dead end street, excellent condition and location. Priced to, and must sell at $19,900.00
TRACY REAL ESTATE
438-3885

WE CAN HANDLE ALL OF YOUR
ELECTRICAL NEEDS

WRIGHT
ELECTRIC COMPANY
WILMINGTON
657 - 7195

G & S
Floor Cleaning
Commercial and Domestic
Janitorial Service
FREE ESTIMATES 658-2832

The Vivacious Wildcat

(SHE IS MISS SALLY FANTASIA, AND SHE LIVES ON HILLSIDE WAY)

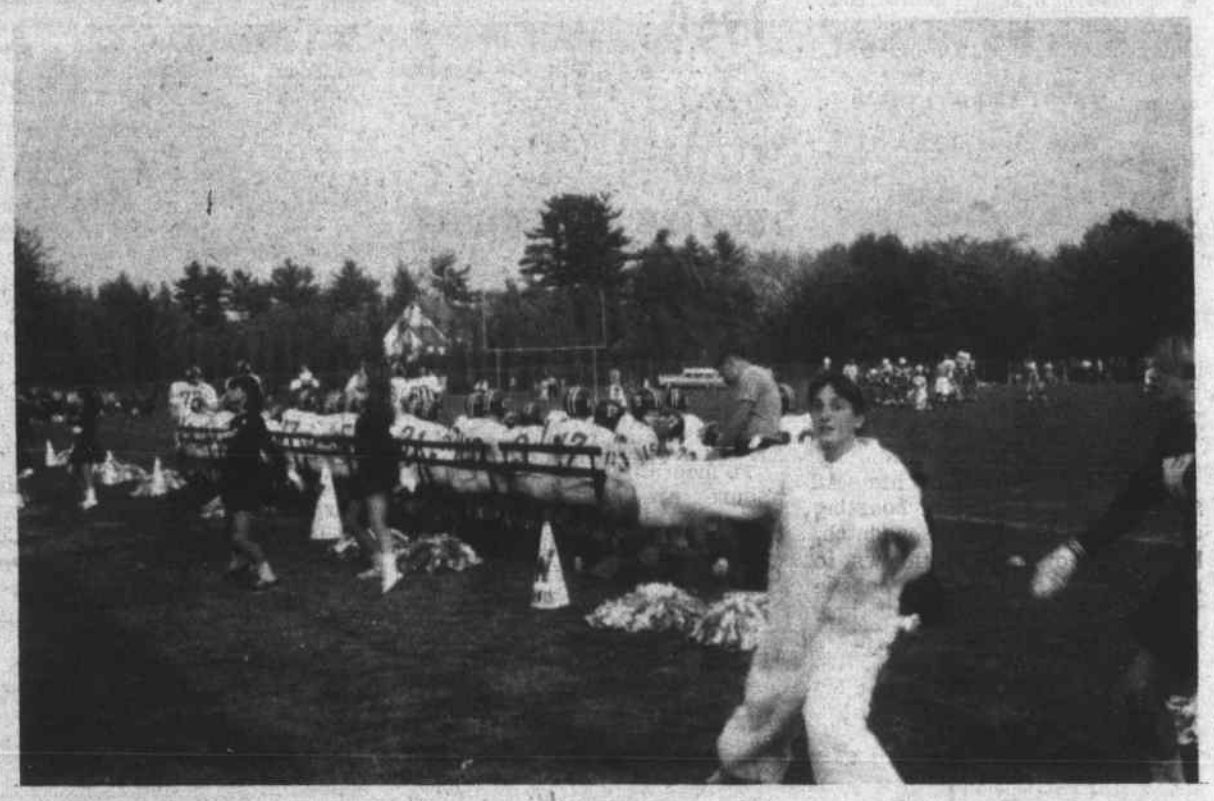

At The Garden of Eden

EDNA BERGER IS CONGRATULATED: By Richard Curtis, the Golf Pro at the Garden of Eden. Mrs Berger is the Women's Club champion.

MILLARD AND RUBY PIPES: founders ot the Garden of Eden Country Club, shown at one of the tables in the new clubhouse.

The Wilmington Garden of Eden Country Club concluded its 5th season of Golf and Summer Social Activites last week with an Awards Night Dinner Party. This has now become an annual social event, and features dining and dancing, with the awarding of trophies to the winners of the Season Tournaments

The men's club championship award was given to Richard Boyer of Burlington, by Richard Curtis, Golf Pro of the Club.

Mrs Edna Berger, 4 Drury Lane Wilmington, was awarded the Women's Championship.

The club is now encouraging plans for Winter Activities. Holbart Damon, Manager, has indicated that, in addition to skiing and skating, the Club will lay out trails to accomodate the sport of Ski-mobile racing and matches.

The Club, this year, completed the first portion of its large Tri-Level Club House. The site of the club, named after tha ancient Garden of Eden in Wilmington, has probably the largest variety of trees in Wilmington. It remains one of the few natural beauty spots in Wilmington.

The country club has been developed during the past six years by local people interested in sports and outdoor recreational activities Plans for expansion into an 18 hole golf course, and for tennis and swimming are continuing each year, with the increase in membership.

YOUR Pharmacist SPEAKS

By Louie

Are you happy in the morning, or are you grouchy?

It has been said that the healthier you are, the more likely you are to be gloomy in the morning.

Usually, people who wake up singing like a bird are likely to flake off during the morning, have a gloomy afternoon, and drop off to sleep during TV in the evening.

Fit people upon waking in the morning need a little time to come back to normal.

Your temperature falls, your pulse slackens, and every thing slows down when you're asleep.

It takes about an hour for a whole lot of people to adjust themselves.

Which category do you fall into?

You will be in the right group if you come to SILVER LAKE PHARMACY, 52 Main St. for all of your prescription needs. Tel 658-4617, Open 9-10 Every Day. Whitman & Candy Cupboard Candies. Cosmetics . . . Greeting Cards

HELPFUL HINT: To remove wax from the felt pads of a floor polisher, place the pades between several thicknesses of paper towels and press with a warm iron.

We carry a complete line of Vitamins

SILVER LAKE
PHARMACY
Louis Hailson, Reg. Pharm.
52 MAIN STREET
658 - 4617
WHERE YOU GET THE RED CARPET TREATMENT

Flag Football

Newhouse Coming On Strong

Ultra - exciting, high scoring games highlighted the action in the Wilmington Flag Football League last week.

On Tuesday night Cain's Chrysler-Plymouth turned four interceptions and a fumbled snap into quick touchdowns, and reared out with a 59-42 lead of Rocco's Restaurant will into the 4th quarter. Cain's were in a virtual tie for first place with Rocco's, on the strength of a spectacular come from behind win the week before over the Restauranteers.

But Dick Ethier turned the tables, and directed his team to three straight TDs, including a 41 yard fourth down bomb for the winner. The game had many standouts, with Ethier firing 7 scoring passes, and running 29 yards for another, in the 62-69 victory.

Dick has now thrown over 1600 yards and 36 touchdowns in six games. Billy Rooney and Butch McFeeters had 8 clutch passes each; Denny Schaugnessy 6 tackles and Jimmy Melzar five, along with intercepting 2 Cain aerials, and scampering 52 yeards for a TD, Johnny Robbins and Bill Eldridge performed brilliantly in the line.

For Cain's Len Gustus and Kirk Anderson combined to complete 19 passes for 172 yards and 4 touchdowns. Donny White fielded 10 passes including two of the opposition's, making them good for 20 points, and Bill Harrison had 3 receptions and an interception for 2 TDs.

On Wednesday night Newhouse Brothers Construction bounced back into the win column with a 59-21 victory over the Charles River Breeding Laboratory team. Newhouse quarterback Dickie Allard used the roll-out option to near perfection, passing for 222 yards and 4 TDs, and running for 137 yards and 3 markers himself. Split end Kenny Simard, boasting an average of 20 yards a catch, hauled in 3 of these TD throws, to move into 3rd place in league scoring with 55 points. Paul Currier, Steve Brennick, and Jackie Garden turned in stellar defensive performances with Garden running an interception back for a tally, and also making 8 tackles.

On the other side of the ledger Butch Liscombe completed 12 of 23 attempts for 158 yrads and 2 touchdowns, and scrambled for another 125 and a score in the losing cause. Bud Otis and Frank Munroe each grabbed 3 tosses, and Harry Sevade had 6 tackes for the Breeders.

It was a battle Thursday night, with Cain and Newhouse both sporting 3 and 2 records, locking horns under the arcs of the Town Park. Jackie Garden returned an interception for a TD for the second night in a row, and tied a league record by making 9 tackles, in leading Newhouse to a 46-44 triumph. Dick Allard moved his team in an early 28-14 lead, and saw the defense stave off a gallant comeback by the fast striking Chrysler-Plymouth six. In all, Allard passed [illegible]3 and ran for 2 TDs, and boosted his passing yardage over the 1000 yard mark.

His Cain counterpart, Lenny Gustus, likewise went over the 1000 yard mark as he hit 14 of 26 pitches for 4 touchdowns. Kirk Anderson added 194 yards in total offense and 4 touchdowns. Don White, with 7 catches, and Jerry O'Reilly with 5, each scored a pair of TDs through the air.

Going into the final round in the schedule, Rocco's are in first place with a 5 and 1 record, boasting the passing and total offense leader, Dick Ethier; the leading scorer and pass receiver, Butch McFeeters; and the best in tackles and interceptions, Jimmy Melzar.

Newhouse, with 4 and 2, is in second, and their Fran McLaughlin is tied with Butch McFeeters in kicks returned after touchdowns

A 3 and 3 slate holds Cain in 3rd place, and Charles River, with the league's top rusher, Butch Liscombe, brings up the rear.

Plan continues Tuesday and Wednesday evenings at 7:30 at the Town Park.

1968 Santa Claus Special

Tons of St Nick's gifts will be going to members of the Armed Forces in Vietnam by special ship this year, thanks to a joint Pentagon-Post Office venture.

A fast US cargo ship will be designated the '1968 SANTA CLAUS SPECIAL,' sailing from Oakland, California, next month with Christmas parcels.

To meet the sailing deadline and assure pre-holiday delivery of gifts sent with surface postage, items should be mailed during the October 14 to November 9 period

They should be marked 'SANTA CLAUS SPECIAL' just below the stamps.

The Santa Claus Special will sail during the latter half of November and stop at Da Nang, Qui Nhon, Cam Rahn Bay and Saigon, Vietnam. It takes approximately three weeks for a fast ship to cross the ocean.

All gifts should be packed in strong containers with adequate cushioning and correctly addressed, including APO and FPO NUMBERS.

Examination for Postmaster

The Civil Service Commission will be giving an examination for Postmaster for Wilmington, Mass a First Class, PFS Level 11 - $9,289 a year position. Application Form 124, Physical Fitness Form 550, and Standard Form 15 (veteran preference claim) may be obtained at the post office in Wilmington, or from the United States Civil Service Commission, Washington, D.C. 20415.

Applications should be sent to the U S Civil Service Commission Washington, DC 20415, on or before the closing date November 26, 1968, and must be received or postmarked before then!

Metz-Bliss Nuptials

Lt Col (Ret USA) and Mrs Michael T Metz of Upper Saddle River, New Jersey, announce the marriage of their daughter Elizabeth Meta Metz to Frederick Hayward Bliss, son of Mr and Mrs E Hayward Bliss, formerly of Wakefield, Massachusetts, and now of Wilmington, Massachusetts.

The ceremony was solemnized at Christ Chapel, in 'The Riverside Church', Riverside Drive, New York City, by Dr Jesse Lyons, Pastoral Minister on Wednesday, October 2, 1968, at 2 pm.

The bride's Maid of honor was her college classmate, Miss Margaret Ann Shorter of New York and Virginia. The groom's best man was his brother Marc Anderson Bliss of Wilmington and Boston.

The bride graduated from Walsingham Academy, Williamsburg, Virginia, and is a 1966 graduate of Randolph-Macon Women's College, Lynchburg, Virginia. Presently she is a Personnel Associate with the J Walter Advertising Company in New York.

The groom is a graduate of Governor Dummer Academy, South Byfield, Mass., and attended Union College, Schenectady, N. Y., and then Columbia University, New York City. He is associated with the Frederick G Frost Associates Architects in New York City.

They will be at home after November 1 in Fairbanks, Alaska, where the groom is serving with the United States Army.

NOSEY NANCY
(Fr. Pg. 5)

Children, Knitting and Gift Shop, Aprons, Christmas, Food, Tea Shop, White Elephant, Dutch Candy Kitchen, Apple Bar, Snack Bar, Ballons, Pony Rides, Grabs, Story Telling...AND...the Fair Supper and Auction will be on the 16th at 6:30 pm. Call Norma Castonguay for further info, 658-8735.

Now, don't forget to get your serviceman's address to me for the list. Some have done well already, but I want to hear from you...and your aunts, cousins, and sisters! Thanks, now we'll not miss any!

Car Wrecked?
See us for
ESSO RENT-A-CAR
BANKAMERICARD
LOW RATES - NEW CARS
CHARGE IT!
Use your Esso Credit Card.
MAIN STREET ESSO
205 MAIN ST., WILMINGTON
658 - 9345

WILMINGTON BUILDERS SUPPLY CO.
658-4621
Doors, Windows and Finish — Paint Wallboard
Masons' Materials — Lumber — Builders' Hardware
334 MAIN STREET, WILMINGTON
EVERYTHING FOR THE HOME

Attention:
Garage & Construction Men
SERVICE OXFORD — $7.99 to $12.95 up
Family Shoe Store — Joe Parrella
381 Middlesex Ave. — North Wilmington
NEXT TO ELIA'S

OLD FASHIONED PENNY CANDIES
150 VARITIES
At WEINBERGS

No matter how you look at it . . .
MAYTAG
MAYTAG
SEE THE COMPLETE LINE — FROM
"THE DEPENDABILITY PEOPLE" at
JAY'S of NORTH READING
24 Main St. (Route 28) — North Reading — 944-9333

THE COMMONWEALTH
OF MASSACHUSETTS
Secretary of the Commonwealth
Boston, October 18, 1968

I certify that the following is a list of all the candidates duly nominated to be voted for in the Seventh Middlesex Senatorial District, November 5, and the form of all questions to be voted on at said election.

John F. X. Davoren
Secretary of the Commonwealth

ELECTORS OF PRESIDENT AND VICE PRESIDENT
VOTE FOR ONE

BLOMEN and TAYLOR, Socialist Labor
HUMPHREY and MUSKIE, Democratic
MUNN and FISHER, Prohibition
NIXON and AGNEW, Republican
WALLACE and GRIFFEN, Independent

CONGRESSMAN VOTE FOR ONE
Fifth District

F. Bradford Morse, 476 Beacon St., Lowell, Republican
Robert C. Maguire, 348 Wilder St., Lowell, Democratic

CONGRESSMAN VOTE FOR ONE
Seventh District

Torbert H. Macdonald, 63 Appleton St., Malden, Democratic
William S. Abbott, 24 Kimball Rd., Arlington, Republican

COUNCILLOR VOTE FOR ONE
Sixth District

G. Edward Bradley, 355 Broadway, Somerville, Democratic
Harry G Chickles, 17 Armory St., Wakefield, Republican

SENATOR VOTE FOR ONE
SEVENTH MIDDLESEX DISTRICT

Ronald C. MacKenzie, 18 Spruce Hill Rd., Burlington, Republican
John J. Maguire, 249 Lincoln St., Lexington, Democratic

REPRESENTATIVE
VOTE FOR ONE
SEVENTH MIDDLESEX DISTRICT

Gregory B. Khachadoorian, 154 Highland Av., Arlington, Republican
Marvin H. Glaser, 31 Bartlett Av., Arlington, Democratic

REPRESENTATIVE
VOTE FOR ONE
TWENTIETH MIDDLESEX DISTRICT

Hugh J. Morgan, Jr., 22 Lake St., Wakefield, Democratic

REPRESENTATIVES
VOTE FOR TWO
TWENTY-FIRST MIDDLESEX DISTRICT

Carmen M. Cafasso, 232 Hancock St., Stoneham, Democratic
Alice Fitzgibbon DelRossi, 8 Cricklewood Drive, Stoneham, Democratic
Nils L. Nordberg, 32 Pennsylvania Av., Reading, Republican
Daniel C. Towse, 7 Congress St., Stoneham, Republican
Donald K. Roberts, 171 Haverhill St., North Reading, Independent

REPRESENTATIVE
VOTE FOR ONE
TWENTY-SECOND MIDDLESEX DISTRICT

Daniel L. Joyce, Jr., 10 Revere Rd., Woburn, Democratic

REPRESENTATIVE
VOTE FOR ONE
TWENTY-THIRD MIDDLESEX DISTRICT

Franklyn B. Jackson, Jr., 2 Manor Av., Burlington, Republican
Robert A. Vigneau, 5 Elm Av., Burlington, Democratic

REPRESENTATIVE
VOTE FOR ONE
TWENTY-FOURTH MIDDLESEX DISTRICT

Lincoln P. Cole, Jr., 16 Hill St., Lexington, Republican
David O. McGavern, 2209 Massachusetts Av., Lexington, Democratic

REPRESENTATIVE
VOTE FOR ONE
TWENTY-FIFTH MIDDLESEX DISTRICT

Fred F. Cain, 19 Clark St., Wilmington, Democratic

REPRESENTATIVE
VOTE FOR ONE
TWENTY-SEVENTH MIDDLESEX DISTRICT

Stanley J. Bocko, 32 Mt. Pleasant St., Billerica, Democratic
Chester C. Sandberg, 405 Middlesex Turnpike, Billerica, Republican

REPRESENTATIVE
VOTE FOR ONE
TWENTY-EIGHTH MIDDLESEX DISTRICT

David D. Merrill, 1440 Andover St., Tewksbury, Republican
Kevin C. Sullivan, 200 North St., Tewksbury, Democratic
Victor N. Cluff, 118 Maple St., Tewksbury, Independent

COUNTY COMMISSIONERS
VOTE FOR TWO
MIDDLESEX COUNTY

Frederick J. Connors, 88 Powder House Blvd., Somerville, Democratic
John F. Dever, Jr., 9 Canterbury Rd., Woburn, Democratic

SHERIFF. VOTE FOR ONE
MIDDLESEX COUNTY

Howard W. Fitzpatrick, 491 Pleasant St., Malden, Democratic

IN ALL CITIES AND TOWNS
QUESTION NO. 1
PROPOSED AMENDMENT
TO THE CONSTITUTION

Do you approve of the adoption of an amendment to the constitution summarized below, which was approved by the General Court in a joint session of two branches held June 16, 1965, received 210 votes in the affirmative and 26 in the negative, and in a joint session of the two branches held May 10, 1967, received 220 votes in the affirmative and 9 in the negative?

YES
NO

SUMMARY

The proposed amendment to the Constitution increases from five days to ten days the period of time the Constitution gives the Governor to act upon measures passed by the Legislature and submitted to him for approval. No other changes are made in the several Constitutional provisions relative to action by the Governor upon such measures.

QUESTION NO. 2
PROPOSED AMENDMENT
TO THE CONSTITUTION

Do you approve of the adoption of an amendment to the constitution summarized below, which was approved by the General Court in a joint session of the two branches held August 30, 1966, received 188 votes in the affirmative and 46 in the negative, and in a joint session of the two branches held May 10, 1967 received 174 votes in the affirmative and 78 in the negative?

YES
NO

SUMMARY

The proposed amendment of the Constitution authorizes the Legislature to impose an income tax graduated according to total income, and authorizes the granting of reasonable exemptions, deductions and abatements, as an alternative to the exercise of the Legislature's existing power to tax income under Article 44 of the Amendments to the Constitution. Without limiting the foregoing authorization, the proposed amendment permits any such tax to be imposed at a uniform percentage of an individual's federal income tax liability or at graduated rates applied to his total income taxable federally, and it permits reasonable variations of any federal provision. It requires that the graduated rates, exemptions, and deductions be set without regard to the kind of income being taxed.

QUESTION NO. 3
PROPOSED AMENDMENT
TO THE CONSTITUTION

Do you approve of the adoption of an amendment to the constitution summarized below, which was approved by the General Court in a joint session of the two branches held July 20, 1966, received 225 votes in the affirmative and 1 in the negative, and in a joint session of the two branches held June 15, 1967, received 210 votes in the affirmative and 2 in the negative?

YES
NO

SUMMARY

The proposed amendment of the Constitution defines the circumstances in which a Governor's inability to perform his functions shall cause his office to become vacant, and it establishes a procedure for making the necessary determinations. The office will become vacant following a declaration of disability by the Governor himself or by the Chief Justice and a majority of the Associate Justices of the Supreme Judicial Court, or such other body as the Legislature may provide. The vacancy will terminate four days after the Governor declares that no disability exists, unless (1) within that period the Chief Justice and majority of the Associate Justices, or such other body provided by the Legislature, should make a contrary declaration and (2) within another stated period the Legislature, by two-thirds of each branch present and voting, then determines the issue contrary to the Governor's declaration.

The same procedure will also apply to a Lieutenant Governor who is the case of a vacany is performing the Governor's duties.

The proposed amendment also requires the election of a Governor for the unexpired balance of the four-year term if a vacancy in the office of Governor as described in the proposed amendment continues for a six-month period expiring more that five months prior to a biennial state election other than an election for Governor.

QUESTION NO. 4
LAW PROPOSED BY
INIATIVE PETITION

Do you approve of a law summarized below, upon which the House of Representatives did not vote, and upon which the Senate did not vote?

YES
NO

SUMMARY

The proposed law provides that the official ballot in the biennial State election for the year 1970 shall contain a question asking the voters whether there shall be a convention in 1971 to (1) revise, alter or amend the constitution of the Commonwealth on the following subjects, insofar as they relate to the structure of government, and no others: the Executive Branch; the General Court; the Executive Council; the government of cities, towns and counties and their relationship to each other and to the government of the Commonwealth; (2) simplify and rearrange the constitution, and (3) provide methods of amendment thereof. The question will state that the convention shall not consider or propose any measure which relates to the Massachusetts Declaration of Rights, the provisions of the Massachusetts constitution concerning the "Judiciary Power" (other than provisions respecting the Executive Council), or any of the excluded matters enumerated in Article XLVIII, II, Section 2 of the Massachusetts constitution. The question will fix the number of delegates to the convention to 150, of whom 20 members shall be members of the General Court; the remaining 130 members shall be elected by the voters in the manner summarized below. The question will also state that the convention shall conclude its business not later than 120 days from its first session.

The proposed law provides that if a majority of the votes on the foregoing question is in the affirmative, the convention shall be held in July, 1971 to revise, alter or amend the constitution on the matters enumerated above only. The House of Representatives and the Senate shall each elect as delegates 10 of its members, not more than 6 from each branch coming from the same political party. Of the remaining 130 delegates, 10 shall be elected at large and 120 shall be elected from the 40 senatorial districts, 3 from each. Provision is made for the manner of nominating and electing these 130 delegates, without party or political designation, for filling vacancies occuring in the position of any delegate, from whatever source chosen, and for the conduct of the convention's business.

Any revisions, alterations and amendments of the Massachusetts constitution adopted by the convention shall be submitted to the people at the State election in 1972 for their ratification and adoption in such manner as the convention may direct. If a majority of the people voting thereon ratify and adopt such revision, alteration or amendment, the constitution shall be deemed to be changed accordingly.

The proposed law also provides that if the vote on the question to be submitted at the biennial State election in 1970 is in the affirmative, the Governor shall appoint a preparatory commission of 5 members to compile data to aid the convention in the discharge of its duties. Each member of the commision shall receive compensation of $10,000 and the commission may expend a sum not in excess of $200,000, as the Governor may approve, for its expenses.

IN ALL CITIES AND TOWNS
EXPEPT BURLINGTON, LEXINGTON, WAKEFIELD AND WOBURN
QUESTION NO. 5

A. Shall licenses be granted in this city (or town) for the sale therein of all alcoholic beverages (whiskey, rum, gin, malt beverages, wines, and all other alcoholic beverages)?

YES
NO

B. Shall licenses be granted in this city (or town) for the sale therein of wines and malt beverages (wines and beer, ale and all other malt beverages)?

YES
NO

C. Shall licenses be granted in this city (or town) for the sale therein of all alcoholic beverages in packages, so called, not to be drunk on the premises?

YES
NO

D. Shall licenses be granted in this city (or town) for the sale of all alcoholic beverages by hotels having a dining room capacity of not less than ninety - nine persons and lodging capacity of not less than fifty rooms?

YES
NO

QUESTION NO. 6

"Shall the commonwealth of Massachusetts retain capital punishment for crime?"

YES
NO

IN THE TOWN OF BURLINGTON
QUESTION NO. 5

A. Shall licenses be granted in this city (or town) for the sale therein of all alcoholic beverages (whiskey, rum, gin, malt beverages, wines, and all other alcoholic beverages)?

YES
NO

B. Shall licenses be granted in this city (or town) for the sale therein of wines and malt beverages (wines and beer, ale and all other malt beverages)?

YES
NO

C. Shall licenses be granted in this city (or town) for the sale therein of all alcoholic beverages in packages, so called, not to be drunk on the premises?

YES
NO

D. Shall licenses be granted in this city (or town) for the sale of all alcoholic beverages by hotels having a dining room capacity of not less than ninety - nine persons and lodging capacity of not less than fifty rooms?

YES
NO

E. Shall licenses be granted in the town of Burlington for the sale therein of all alcoholic beverages by clubs and war veterans' organizations?

YES
NO

IN THE TOWN OF LEXINGTON
QUESTION NO. 5

A. Shall licenses be granted in this city (or town) for the sale therein of all alcoholic beverages (whiskey, rum, gin, malt beverages, wines, and all other alcoholic beverages)?

YES
NO

B. Shall licenses be granted in this city (or town) for the sale therein of wines and malt beverages (wines and beer, ale and all other malt beverages)?

YES
NO

C. Shall licenses be granted in this city (or town) for the sale therein of all alcoholic beverages in packages, so called, not to be drunk on the premises?

YES
NO

D. Shall licenses be granted in this city (or town) for the sale of all alcoholic beverages by hotels having a dining room capacity of not less than ninety - nine persons and lodging capacity of not less than fifty rooms?

YES
NO

E. Shall licenses be granted in the town of Lexington for the sale therein of all alcoholic beverages by clubs and war veterans organizations?

YES
NO

IN THE TOWN OF WAKEFIELD
QUESTION NO. 5

A. Shall licenses be granted in this city (or town) for the sale therein of all alcoholic beverages (whiskey, rum, gin, malt beverages, wines, and all other alcoholic beverages)?

YES
NO

B. Shall licenses be granted in this city (or town) for the sale therein of wines and malt beverages (wines and beer, ale and all other malt beverages)?

YES
NO

C. Shall licenses be granted in this city (or town) for the sale therein of all alcoholic beverages in packages, so called, not to be drunk on the premises?

YES
NO

D. Shall licenses be granted in this city (or town) for the sale of all alcoholic beverages by hotels having a dining room capacity of not less than ninety - nine persons and lodging capacity of not less than fifty rooms?

YES
NO

E. Shall licenses be granted in the town of Wakefield for the sale therein of all alcoholic beverages by clubs and war veterans organizations?

YES
NO

IN THE CITY OF WOBURN
QUESTION NO. 5

A. Shall licenses be granted in this city (or town) for the sale therein of all alcoholic beverages (whiskey, rum, gin, malt beverages, wines, and all other alcoholic beverages)?

YES
NO

B. Shall licenses be granted in this city (or town) for the sale therein of wines and malt beverages (wines and beer, ale and all other malt beverages)?

YES
NO

C. Shall licenses be granted in this city (or town) for the sale therein of all alcoholic beverages in packages, so called, not to be drunk on the premises?

YES
NO

D. Shall licenses be granted in this city (or town) for the sale of all alcoholic beverages by hotels having a dining room capacity of not less than ninety - nine persons and lodging capacity of not less than fifty rooms?

YES
NO

E. Shall licenses be granted in the city of Woburn for the sale therein of all alcoholic beverages by clubs and war veterans organizations?

YES
NO

IN THE CITIES AND TOWNS OF BILLERICA, LEXINGTON, WAKEFIELD, WILMINGTON, & WOBURN.
QUESTION NO. 7

"Shall commuter railroad service to and from this (city) (town) to the city of Boston be continued?

YES
NO

IN THE TOWN OF TEWKSBURY
QUESTION NO. 7

"Shall section fifty-eight D of chapter forty-eight of the General Laws, providing for a forty-two hour work week for permanent members of fire departments, be accepted?"

YES
NO

IN THE TOWN OF BILLERICA
QUESTION NO. 8

"Shall section fifty-eight D of chapter forty-eight of the General Laws, providing for a forty-two hour work week for permanent members of fire departments, be accepted?"

YES
NO

IN THE CITY OF WOBURN
QUESTION NO. 8

"Shall an act passed by the General Court in the year nineteen hundred and sixty-eight, entitled 'An Act establishing the Woburn Golf and Ski Authority', be accepted?"

YES
NO

Polls Open 6 am Tuesday

Voting in the National and State election will start at 6 am Tuesday, in the High School gymnasium.

The polls will remain open to 8 pm.

WILMINGTON UNITED
METHODIST CHURCH

Ministers: The Rev. Willis P. Miller; The Rev John M Dunnack; The Rev Everett C Kuder

Thursday, Oct 31: 7:30 pm Chancel Choir Rehearsal.

Friday, Nov 1: 3:00 pm Cadette Girl Scout Troop #315' 7:30 pm Boy Scout Troop 59

Saturday, Nov 2: 10:00 am Angelus Choir Rehearsal.

Sunday, Nov 3: 9:00 am Service of Holy Communion; 9:30 & 11, Morning Worship & Church School; 5:30 pm, Wesley Choir Rehearsal; 6:30 pm, MYF; 6:30 pm Adult Fellowship 6:30 pm Adult Membership Class.

Monday, Nov 4: 6:45 am 3 M Club; 6:30 pm Jr Girl Scout Tr #343; 8:00 pm, Cub Scout Committeemen's Meeting; 8:15 pm, Commission on Missions.

Tuesday, Nov 5: 10:00 am, Women's Study Group; 8:30 pm Alcoholics Anonymous

Wednesday, Nov 6: 3:30 pm, Cub Scouts; 7:00 pm, Jr Girl Scout Troop #406; 8:00 pm WSCS

Chargers Win Their Eighth

The Wilmington Chargers won another double header, Sunday, against a fighting Wayland team that never gave up. Although the A and B Chargers won by substantial scores, the games were hard won victories.

In the A game, Wayland received the kick off deep in their own territory, but couldn't mount a runback. A long pass play by Wayland almost shook a man loose, but a fine tackle by Mark Nelson stopped the receiver from scoring. Hard tackles by John Gillis and Rick Howlett made Wayland lose ground, and they punted.

Ray Noel ran back for 10 yards. Rick Howlett carried twice, and made a first down each time. Steve Coursey then uncorked a pass to Nelson for the first touchdown. Dennis Sullivan converted, to give the Chargers an 8-0 lead in the first quarter.

RICKY HOWLETT: Makes TD #2, in the second quarter, after a pass from Steve Coursey.

MARK NELSON: Scampers across the line in the First Quarter, after receiving a pass from Steve Coursey

In the second quarter Wayland couldn't get any where, and punted again. Dennis Sullivan scampered 12 yards, Howlett made 11 more, and Ray Noel ground out another 18 in two tries. The Wilmington fumbled the ball, and Wayland recovered, deep in their own territory.

Wayland carried for two First Downs, before Wilmington stopped them on downs. Sullivan was leading the ground defense, while Nelson broke up the passes.

Ray Noel took the Wayland punt and hammered his way back for a 25 yard runback. Howlett, who played a magnificent game all afternoon, fought his way downfield for 12, and Steve Coursey then connected with Howlett in a fine pass, for another Wilmington score

With time running out, Wayland's ground attack was stymied by Barry Aruda. Wayland tried the air, only to have Steve Coursey intercept.

In the third quarter Wayland kicked, and Ray Noel ran back 15 yards. Howlett then came up with 7 more, Noel ground out another 10, and then Howlett took the ball for a 30 yard run. Wayland's defense stiffened at this point, and Wilmington had to give up the ball.

Wayland could get nowhere, and punted to Howlett, who returned it 10 yards. On the last play in that third Quarter it was a Wilmington fumble, recovered by Wayland.

In the last period Wayland gained some ground, but was forced to punt. Howlett carried twice for a total of 20 yards. Coursey threw a pass to Howlett, who made an almost impossible catch in the end zone, for a TD. The conversion failed, however, and it was Wilmington 20, Wayland 0.

Wayland then received, and fumbled. Steve DeLisle recovered on Wayland's 15. Dennis Sullivan carried for 12 yards, and then went over in the next play for the second Wilmington TD of the quarter Again the conversion failed.

In the closing seconds of the game Wayland finally came through with a thrilling long touchdown run. Their conversion failed, and the game ended 26-6. Wilmington had just won its 8th straight game.

B Chargers

The B Chargers, who have been having a bit of trouble in their past two games, finally got in stride again, and rolled over the Wayland B team 34-0.

Wayland received the kick off deep in its own territory. The Wilmington defense, led by Tommy Magee, forced Wayland to punt, and then a penalty against Wilmington for roughing the kicker gave Wayland a First Down instead.

Wayland drove to mid-field, and then hard tackling by David Spring, Joe Nickerson and Roy Meyer stopped them.

But Wilmington got nowhere on four tries, and Wayland took over. The visitors tried an aerial attack, but couldn't click.

Wilmington took over again, and Roy Meyer, playing QB, threw a long pass to Doug Stewart, for a beautiful 40 yard touch down play. The conversion failed, and Wilmington led 6-0.

Wayland received the kick off, but tackles by Rod Johnson, Carl Butler and Roy Meyer forced them to a grinding halt, and they had to punt.

Doug Stewart returned the punt 5 yards. Then there was a fumble, on the next play, and Wayland recovered, only to have its own fumble, which was recovered by Bob Peterson for the Chargers.

Meyer then again hit Stewart for another touch-down pass. The conversion failed, and Wilmington led 12-0.

Wilmington recovered a short kick off from Wayland, but then couldn't seem to move. They punted back to Wayland.

Wayland's ground attack was stalled in turn, by Peterson and Nickerson, leading the defense for Wilmington. Wayland then got off a long punt, deep into Wilmington territory.

Joe Nickerson then completed a pass to Carl Butler, who made an unbelievable catch, and then broke away from several tacklers and scored Wilmington's 3rd TD. All told, it was a beautiful 45 yard pass-run. The conversion again failed, and Wilmington led 18-0.

Wayland then resorted to some fancy faking plays that gained them two First Downs, but tackles by Meyer, Johnson, and Chris DiCecca finally stopped the attack, and Wilmington took over as the third quarter ended.

Wilmington mounted another drive in the final quarter. Nickerson threw a pass to Doug Stewart for 12 yards, and then Nickerson scampered 25 yards for another score, as Mark Esposito threw a key block that shook Nickerson clear. Meyer then went over for Wilmington's first conversion of the day, and Wilmington led 26-0.

Wayland desperately took to the air. Two passes succeeded, but on the next try Butler intercepted and ran back 5 yards. Roy Meyer ground out five yards, Butker five more, and then the Wayland defense stiffened and held the Chargers on downs.

Again Wayland went to the air. They completed two passes, and then were forced to give over the ball. Ron Lawrenson went for 6 yards, and Meyer for 5 more to give Wilmington a First Down. Nickerson then carried the ball over, for another score.

In the fading seconds of the game Wayland again tried to score. A Wayland back broke away for a long run, only to be stopped on the 10 yard line by a shoe-string tackle by Jeff Willett, as the game ended.

Next Week

Next Sunday is the last opportunity to see the Chargers try for the championship, on their home grounds. The teams take on an unlucky but fiery Reading sqaud at 1 pm on the High School field. Come on down and have some cheering, as the Chargers try for their ninth straight win, and the Championship in the Pop Warner League.

Standings

Wilmington	8	0
Swampscott	7	1
Stoneham	6	2
Burlington	5	3
Saugus	4	3
Wayland	3	4
Tewksbury	2	5
Wakefield	2	5
Reading	1	6
Winchester	1	6

NEW CAPES: Or, the girls call them Ponchos, for the Cheering Sqaud of the A Chargers. They were made by Mrs Catalano, wife of the Charger's coach, and are red with black trim.

REAL ESTATE

FOR SALE

$8,500

BUNGALOW. Four rooms, enclosed porch. Oil forced hot air heat. Nice yard. Near buses, stores, and churches.

$25,900

NEW. Embankment. Full plaster. Two fireplaces. Sundeck. Large wooded lot. Garage under.

FOR RENT

NO. WILMINGTON, Ranch. Nice lot. Full basement. Oil forced hot water heat. Near all conveniences. One year least. 2 1/2 month security fee

WE NEED LISTINGS!

See us for selling, renting, or leasing your industrial or residential property.

CALL Nancy AT The Depot Realtors 657 - 7141

Ralph's AUTO BODY
737 Boston Rd (Rte 3A)
Pinehurst, Billerica
Complete Auto Body & Collision Repairs
Insurance Estimates
Call 667-9391

JAMESWAY STUDIO
OF PHOTOGRAPHY
PORTRAITURE
WEDDING CANDIDS
For an
Ideal Christmas Gift
Call for
Private Sitting Today
BANK AMERICARD WELCOME
658 - 9089

ALL Hospital Equipment FOR RENT or SALE

Exclusive Agents for Russell Stover CANDIES

Harry Sandler, Reg. Ph.
NORTH WILMINGTON PHARMACY
Open Daily and Sunday
8:30 am to 10 pm.
658-3353

READ CLASSIFIED FOR RESULTS

$1.00 per 25 words

FOR SALE: Parts for all electric shabers, Ronson, Sumbeam, Remington, Norelco and Schick Shavers A&K Jewelers, Stoneham Square. 438-1250

Shipping & Receiving

Immediate Opening
Permanent Position

Experience Preferred
but not required

Apply to:

CERIC INC.

Rte 125 & Andover St.
Wilmington

WALL TO WALL CARPET CLEANING. Home, Industries, and business. Cleaning of all size rugs, with free pickup and delivery. Floor cleaning. Satisfaction guaranteed, full insurance coverage. Free estimates Call GALLANT SERVICE CO., at 272-9432.

HAVE TRUCK, WILL CLEAN yards, cellars and garages. Call 658-6456.

PART TIME

Lady required for about 4 hours per day, to do bookkeeping, typing and general office work. Call Mr Gaudion 658-2291

HELP WANTED

STATION ATTENDANTS
FULL AND PART TIME

Apply in Person - TRI-TOWN
316 Lowell Street, Wilmington

Hi Neighbor!

WE'RE

looking for:
PRESS SHOP PERSONNEL, ASSEMBLY WORKERS, and CHANGE OVER MECHANICS, for 1st and 2nd Shift. No Experience Necessary - We Will Train.

MOVED IN

our new plant, excellent fringe benefits:
*Free master medical
*Paid vacation
*Free pension plan
*9 1/2 paid holidays
*Free health and accident insurance.

NOW

move up to a better position . . . .
Call Mrs. Edens 657-7600 or come in for an interview between 8:30 and 4.

Smithcraft

AMERICA'S FINEST ARCHITECTURAL LIGHTING
INDUSTRIAL WAY
Wilmington, Mass. 01887

HOUSEKEEPER: 2 days a week. 2 school children. Must be dependable. Own transportation. References. Write PO Box 233, North Reading, Mass. 01864

AKC REGISTERED SASSAFRAS Bred Toy Poodles. $125.00. Deposit will hold. Call, after 5:30 pm GL 4-0598

DOES YOUR SISTER, BROTHER cousin, grandmother, or friend need a BRAND NEW SPLIT LEVEL House on a large lot with a fireplace in the playroom area. A good yard for kids. Near the schools. $21,500 THIS WEEK. Call Nancy at the Depot 657-7141 or at home 658-4865.

FOR SALE: 1955 CHEVROLET 4 Door Sedan Tutone - 6 Cyl. Auto Trans. $50.00. 658-9657.

UTILITY TRAILER, made from pick up body. 600x16 tires, good spare, direction lights, and fenders. $60.00. Call 657-7666.

TREAT RUGS RIGHT. They'll delight if cleaned with Blue Lustre. Rent electric shampooer $1 HUNTLEY's American Hardware Wilmington Plaza.

WILL GIVE GOOD CARE TO your children while you work. A FENCED IN YARD. Call 657-7754.

PERSONAL! YOU CALLED me about care of an infant for December or January, when I last ran advertisement. Have mislaid your name and phone number. Please call me. Ann Whitney 658-3440.

LOOKING FOR A RELIABLE Baby Sitter, part time? Call 658-9097.

1960 PLYMOUTH VALIANT. Auto 6 cyl runs good. $200 or best offer. Call 658-3958, after 4:30 pm.

CHORD ORGAN WANTED. 12 or more chords. Volume control Call 658-8614 after 3 pm.

1962 PONTIAC TEMPEST. Auto 4 door sedan. $200.00 Call 658-3545.

$25.00 REWARD FOR THE return of my wife's Toy Poodle Grey, 4 months old. Answers to the name of Smokey. Trained to hear for my totally deaf lady. No questions asked. Please help us find him. Harold McKelvey 11 Border Avenue, Wilmington. Tel 658-8162.

REDUCE, SAFE, SIMPLE, and fast with GoBese Tablets. Only 98¢. Wilmington Plaza Drug, Wilmington Plaza Shopping Center.

USED FURNITURE: Older 3 pc parlor or livingroom set. Take it away $15.00.. Large size vanity dresser, and chest of drawers. Blonde finish. $85.00 for two, or best offer. Silver Lake Hardware 658-2992.

FOR SALE: 4 ply Firestone 500 tires. The whole lot $30.00. 4 tires, size 775-14. Call 657-7666

RETIRED CARPENTER Desires small jobs. Call 658-3438.

EXPERIENCED LICENSED practical nurse desires nursing in private home. Recent references. Call 686-5320 after 4 pm.

Tropical Fish & Fish Supplies
WILMINGTON PET SUPPLY CENTER
EXPERT Clipping & Bathing
Products for Horses and Ponies
Hamsters, Gerbils, Guinea Pigs
657-7841
279 MAIN ST. (Opp. Plaza)

Allstate
Air Conditioning Corp.
Air Conditioning & Refrigeration
Heating & Maintenance
DANIEL R. CORSETTI
P. O. Box 113, Wilmington
Tel: 935 - 0498

CARPENTER - BUILDER
FREE ESTIMATES
Additions, Porches, Playrooms, Kitchens, Roofing, Steps, etc
Call Joe 658-9822

JOE'S WILMINGTON CENTER BARBER SHOP
Open Daily
8AM to 5:30PM
Closed Wednesdays

JOHN F. GLEASON INSURANCE AGENCY
Complete Insurance Service
Fire Life Casualty Surety
1764 Main St. Tewksbury
ULysses 1-2241

HOWARD GREENING
Carpenter.
FREE Estimates on Inside or Outside Work
General Carpenter Repairs
658-9857 after 5 PM

LOCKSMITH
GEORGE G. ROBERTIE
LET "GEORGE" DO IT
658-2206

PIANO TUNING
Wilfred Lemos
Expert Piano Tuning
Repairing
Formerly with Steinert Piano Co
8 Parker St. Wilmington
658 - 2306

Contractor and Builder
WILLIAM F. BUTT
658-3716 Wilmington
658-2221 Mass.

IF YOU DRINK WHEN YOU DON'T WANT TO
THAT'S OUR BUSINESS
ALCOHOLICS ANONYMOUS
Post Office Box 291
Wilmington

Al's Auto Parts, Inc.
Winning Road, Billerica
(Off Trebble Cove Road)
CARS **TIRES** TRUCKS
Wholesale Prices
New & Used
AL ARSENAULT
667 - 9235

Cub Scout Pack 58

'Ghosts & Goblins'

The Theme of the Month being 'Ghosts and Goblins' Cub Scout Pack 58 held a mask and costume parade at 1st pack meeting last Saturday evening, to the delight of many parents present.

The pack meeting opened with a Flag Ceremony led by Den 2 and the singing of the Battle Hymn of the Republic. Invocation was by the Rev. Joseph Leahy.

James McPahail, Daniel Pelletier and Robert Bourque were awarded Bob Cat pins by Cubmast George Peters.

Wolf Badges were to John Keough James Flaherty, Edmund Spence, Robert McKinnon, Patrick Leonard Donald Roberts, Mark Peabody and Robert Maxwell.

Mark Steeves, Dale Romans and Scott Parker were awarded Bear Badges, and Gold Arrows were awarded to Mark Peabody and Joseph Stevens. A Silver Arrow went to Joseph Stevens.

Webelos Activity Badges included Philip Antonuk - Aquanaut; Michael Andres - Sportsman; Edward Leary - Sportsman; and John Kaminski - Showman.

One year service pins were presented to Den Mothers Phyllis Flaherty and Margaret Peabody, also Mark Leathers, Robert Maxwell, Carl Bachman, James Lipps, John Keough, James Flaherty, Robert McKinnon, Donald Roberts and Patrick Leonard.

Two year pins were presented to Assistant Den Mother Florence Antonuk and Thomas Pelletier, Ross Urquhart, Mark Bosma and Michael Andres.

In a very impressive candelight Webelos Ceremony, Cubmaster George Peters presented the Webelos Badge to Mark Bosma, and Mr George Howard, Assistant Scout Master of Troop 58, presented the Troop Neckerchief, and welcomed him as a new Tenderfoot Scout.

A Spook Story, with Cub participation was read by Chairman James Duval.

Den 3 won the Red Attendance Ribbon, with 100% of the parents present for the second month in a row.

The first Pinewood Derby was held on the Church grounds two weeks ago and was such a tremendous success that the Cubs and their parents look forward to its being held every three months, instead of annually.

Winners of the Pinewood Derby were: Den 1 Paul Grenier; Den 2 Donald Hinckley; Den 3 Stephen Niven; Den 4 Carl Bachman; Den 5 Edward English; Den 7 Edmund 'Jay' Spence; Webelos Den 1 James Lipps, and Webelos Den 2 Philip Antonuk. The grand prize winner of the Cubs was Paul Grenier, and he was presented with a Cub Scout Knife. The winner of the Webelos was James Lipps, and he was presented with a Boy Scout Knife. All winners were given a minature Pinewood Derby trophy.

The next Pack Committee Meeting will be Thursday, Nov. 14 at 8:30 pm in the Scout Hall.

D & S ELECTRIC CO
Licensed Electrician
DAY or EVENINGS
Call 658 - 2668

JAMES H. WHITE, Jr
658 - 3141
CARPENTER
Remodeling & New Work
Interior Finish

All Kinds
MASONARY WORK & WATERPROOFING
FREE ESTIMATES
FIRE PLACES PLAYROOMS
BARBECUES
Call 658-4149

GOOD JOBS NOW

WHY WAIT — when Compugraphic's rapid expansion can provide the job you've been looking for and offer it now.

- Good Pay
- Good Benefits
- Profit Sharing
- Good People
- Good Opportunity
- Tuition Refund
- Good Work
- Good Facilities
- Rapid Advancement

107 IMMEDIATE OPENINGS—INCLUDING

- ASSEMBLERS (Systems) — Senior level - involves assembly, wiring, and soldering of complete systems and sub-systems. Requires thorough knowledge of electronic assembly techniques. Excellent opportunity for the generalist interested in a wide variety of work.
- ASSEMBLERS (Sub-systems) Assemble and solder a variety of complex electronic units and sub-assemblies, including power supplies, electronic switches and connectors. If you can read prints and enjoy laying out and performing complex assembly tasks this could be the good job you've been seeking.
- TRAINEES — Big company benefits.
- ASSEMBLERS (Mechanical) — If you enjoy watching things take shape and getting things done, this could be for you. Positions involve the mechanical assembly of our unique photocomposition machines.
- CABLE MAKERS — Openings at all levels.
- HARNESS ASSEMBLER — Day or Evening shift.
- RACK WIRING — Friendly working conditions.
- OPTICAL ASSEMBLY — Small company atmosphere.

DON'T WAIT — Call Velta Street at 944-6555
(Evening and Saturday interviews easily arranged)

cg compugraphic
COMPUTER TYPESETTING SYSTEMS
66 CONCORD ST., AT RT. 93, WILMINGTON, MASS. 01887

Caught in the Act

The proverbial cat, sitting on a fence, silhouted against the moon, had nothing on a 17 year old Boston youth, Sunday morning, when he was caught going over a fence, with the moon behind him, at Wilmington Ford, by Officers Robert Shelley and Bernard Nally of the Wilmington Police.

He had stolen eight tires, when detected at 3:30 am. The 17 year old youth ran for the woods.

Officers Woods, Palmer, Langone, and Roscoe, the Police Dog, responded to a call. The youth was shortly rounded up, and is now facing charges in court.

TOWN CRIER

SUBSCRIPTIONS

(Delivered by mail)

TO DEC 31, 1968

65¢

Out of Town

80¢

ENCLOSED IS $

Please send the Town Crier to:

. . . . . .

. . . . . .

. . . . . .

. . . . . .

All Town Crier Subscriptions Expire on Dec. 31 of each year.

No Bill is sent, for Renewals. Subscribers send in their money on January 1st, without billing.

TOWN OF WILMINGTON

BOARD OF
WATER COMMISSIONERS
PUBLIC NOTICE

The Board of Water Commissioners hereby gives notice that November 15, 1968, is the last day on which applications for the laying of WATER MAINS in 1969, under the provisions of the Betterment Act, Cahpater 332, Acts of 1955, will be received.

Installation ow WATER SERVICES will also be discontinued as of November 15, 1968.

Arnold C. Blake, Chmn.
Board of Water Commissioners
O24,31

TOWN OF WILMINGTON

PLANNING BOARD
NOTICE OF PUBLIC HEARING

Acting under Chapter 41, Section74 of the General Laws of the Commonwealth of Massachuestts, the Planning Board will hold a public hearing at 8:15 P.M. on the 6th day of November 1968, at the Planning Board Room in the Hiller House on Main Street in Wilmington, for the purpose of changing the name of Virginia Road to the name of Old Andover Road, on that portion of Virginia Road which starts at it's northern end at the North Reading Town Line, joining a street named Old Andover Road, and extending to it's southern most extremity at the North Reading Town Line, at a point, joining a street named Old Andover Road.

The length of this portion of street is approximately one thousand feet.

The purpose of this change is to have a street starting in North Reading, entering Wilmington, and then continuing back into North Reading with a proper house numbering system.

Madelyn McKie, Chmn.
O24,31 Wilmington Planning Board

JAY'S
of
No. Reading
24 MAIN ST. Rte 28

Sales & Service

Zenith — Frigidaire
Motorola — Whirlpool
RCA — Maytag

J. McCabe, Mass. Lic. #4417

944-9333

MORTGAGEE'S SALE
OF REAL ESTATE

LOT B AND C, BURLINGTON AVENUE, WILMINGTON, MASSACHUSETTS

By virtue and in execution of the Power of Sale contained in a certain mortgage by JOHN F. COMEAU and HENRY M. PATENAUDE to the Everett Co-operative Bank dated July 24, 1967 and recorded in Middlesex North District Deeds Book 1805 Page 274 of which mortgage the undersigned is the present holder for breach of conditions of said mortgage and for the purpose of foreclosing the same will be sold at public auction at 10:00 o'clock in the forenoon on the twentieth day of November 1968, upon the premises hereinafter described all and singular the premises described in said mortgage, to wit:

'a certain parcel of land situated in Wilmington, Middlesex County, Massachusetts situated on Burlington Avenue, consisting of two parcels of land shown as Lot B and Lot C on a 'Plan of Land in Wilmington, Mass., April 13, 1965, Dana F. Perkins & Sons, Inc. Civil Engineers & Surveyors; recorded in Middlesex North District Deeds Plan Book 101, Page 161, bounded and described as follows:

Parcel One: Lot B. Southerly by Burlington Avenue by three lines together measuring one hundred seventy-six and 31/100 (176.31) feet; Westerly by Lot 32 as shown on said plan, one hundred eighty-one and 51/100 (181.51) feet; Southerly by Lot 32, one hundred twenty-four and 89/100 (124.89) feet; Westerly by two courses, fourteen and 21/100 (14.21) feet and one hundred twenty-five (125) feet, respectively; Southerly sixty-four and 82/100 (64.82) feet; Southeasterly fifty-one and 29/100 (51.29) feet; the last four courses and distances being by Lot 1 as shown on said plan; Southwesterly by Lots 31 and 30 as shown on said plan, one hundred seventy-seven and 48/100 (177.48) feet; Westerly by Lot 29 as shown on said plan, ninety - and 73/100 (90.73 feet; Northerly by land now or formerly of Paul F. and Charlotte A. Minghello by two courses together measuring two hundred twenty-nine and 76/100 (229.76) feet; Westerly again by seven courses by land now or formerly of said Minghello, together measuring three hundred nineteen and 61/100 (319.61) feet; Westerly again by land now or formerly of Daniel F. Cosman et ux, by twelve courses together measuring one thousand one hundred fifty - nine and 22/100 (1,159.22) feet; Northeasterly and Northerly by land now or formerly of Irving L. Jones et ux, Nassau Ave., Birch Road, land now or formerly of Elizabeth T. Fritch and land now or formerly of Margaret C. Ardillo, by seven courses together measuring eight hundred fifty-five and 71/100 (855.71) feet; Southeasterly and Easterly by Lot C as shown on said plan, by two courses, six hundred forty (640) feet more or less and seven hundred eighty (780) feet more or less, respectively; Southerly by two courses together measuring two hundred three and 17/100 (203.17) feet; Easterly one hundred eighty-two (182) feet; Southerly ninety (90) feet; Easterly again one hundred fifty-five (155) feet; the last five courses and distances being by Lot A as shown on said plan. Containing twenty-five (25) acres, more or less. Being all of said measurements more or less or however otherwise the same may be bounded, measured or described

Parcel Two: Lot C. Southerly by Burlington Avenue by three courses together measuring two hundred forty-nine and 72/100 (249.72) feet; Westerly one hundred twenty-four and 72/100 (124.72) feet; Northerly thirty-seven and 23/100 (37.23) feet; Westerly again two hundred and 84/000 (200.84) feet; Southerly one hundred eighty-nine and 59/100 (189.59) feet; the last four courses and distances being by Lot A as shown on said plan. Westerly and Northwesterly by Lot B as shown on said plan, seven hundred eighty (780) feet more or less and six hundred forty (640) feet more or less, respectively; Northerly by land now or formerly of Margaret C. Ardillo, land now or formerly of George E. Gates, and Ivi Court, by two courses together measuring four hundred thirty and 54/100 (430.54) feet; Northeasterly and Easterly by Ivi Court, land now or formerly of Freeman A. Pearl, land now or formerly of Marcus Greenstein et als, land now or formerly of Joseph F. Forbes et ux, Beech Court and Tower Realty Trust, by six courses together measuring seven hundred fifteen and 94/100 (715.94) feet; Northeasterly by land now or formerly of said Tower Realty Trust, seventy-nine and 93/100 (79.93) feet; Easterly by Oak Court and land now or formerly of said Tower Realty Trust, eighty-four and 34/100 (84.34) feet; Easterly by land now or formerly of Wilmington Housing Authority by five courses together measuring five hundred seventy-six and 64/100 (576.64) feet; Northeasterly, Easterly and Southeasterly by ten courses by land now or formerly of said Wilmington Housing Authority, together measuring eight hundred seventy and 29/100 (870.29) feet; Southeasterly by land now or formerly of George Keough et ux, forty-four and 85/100 (44.85) feet; Southerly by land now or formerly of said Keough and by land now or formerly of Nelson F. Huntley et ux, by five courses together measuring two hundred forty-nine and 68/100 (249.68) feet; Southeasterly by land of said Huntley, one hundred twenty-one and 20/100 (121.20) feet; Southwesterly by said Burlington Avenue as shown on said plan, sixty and 46/100 (60.46) feet; Northwesterly two hundred thirty (230) feet; Westerly one hundred forty-nine and 11/100 (149.11) feet; Southerly one hundred thirteen (113) feet; the last three courses and distances being by land now or formerly of Herbert D. Rierdon et ux. Southerly by land now or formerly of Augustus Walker et ux, two hundred twenty-two and 93/100 (222.93) feet; and Southeasterly by said land of Walker, one hundred seventy-three and 34/100 (173.34) feet. Containing 29.2 acres, more or less. Being all of said measurements more or less or however otherwise the same may be bounded, measured or described'

Said property will be sold subject to tax titles, unpaid taxes and municipal liens, if any.

Terms of sales, Five Thousand ($5,000.00) Dollars to be paid in cash by the purchaser at the time and place of sale and the balance in ten days from time of sale. Other terms to be announced at the sale.

EVERETT CO OPERATIVE BANK
Newton & Weir, Attys. 14 Beacon St. Boston, Mass.
O17,24,31

(Seal) Case No. 55500 Misc.

COMMONWEALTH OF
MASSACHUSETTS
LAND COURT

To all whom it may concern, and to STEPHEN J. KALETA, MRS. STEPHEN J. KALETA, if any, MICHAEL KALETA, and ANNIE KALETA, all of Everett, in the County of Middlesex and said Commonwealth, or their heirs, devisees or legal representatives; VICTOR W. KALETA and MRS. VICTOR W. KALETA, if any, both of Chelsea, in the County of Suffolk and said Commonwealth, or their heirs, devisees or legal representatives; NICHOLAS KALETA, MRS. NICHOLAS KALETA, if any, MARY K. LANOVOY, and MR. LANOVOY, if any, all of Boston, in the County of Suffolk, or their heirs, devisees or legal representatives:

Whereas, a petition has been presented to said Court by JOHN D. COOKE, of Andover, in the County of Essex, to establish his title under low value deeds, under the provisions of G. L. (Ter. Ed.) Chapter 60, Section 80-B, Lots 62 and 63 running to John D. Cooke, by instrument dated May 2, 1949, and duly recorded in Middlesex No. Dist. Registry of Deeds, in Book 1114, Page 366; that the petitioner now holds his title under said instrument.

Lots 64 and 65 running to the Town of Wilmington, by instrument dated November 6, 1952, and duly recorded in said Registry of Deeds, in Book 1209, Page 553; that the petitioner now holds his title under deed from said Town of Wilmington, dated April 25, 1955, and duly recorded in Book 1292, Page 471.

Lots 66 and 67 running to the Town of Wilmington, by instrument dated April 29, 1952, and duly recorded in said Registry of Deeds, in Book 1194, Page 414; that the petitioner now holds his title under deed from said Town of Wilmington, dated April 25, 1955, and duly recorded in said Registry of Deeds, in Book 1292, Page 471.

Lots 68 and 69 running to the said Town of Wilmington, by instrument dated April 29, 1952, and duly recorded in Book 1194, Page 414; that the petitioner now holds title under deed from said Town of Wilmington, by instument dated April 25, 1955, and duly recorded in Book 1292, Page 471, and to require you to show cause why you should not bring action to try any claim or claims which you may have adverse to the petitioner's title arising out of the tax proceedings under which the petitioner's title is based:

Said petition covers parcels of land in said Town of Wilmington, bounded and described as follows: 1. Lots 62 and 63 - Block B Ye Pine Woods. 2. Lots 64 to 69 inc. in Blk. B as shown on Ye Pine Woods Plan recorded with Middlesex No. District Registry of Deeds in Plan Book 60, Plan 43.

If you desire to make any objection or defense to said petition you or your attorney must file a written appearance and an answer under oath, setting forth clearly and specifically your objections or defense to each part of said petition, in the office of the Recorder of said Court in Boston, (at the Court House) or in the office of the Assistant Recorder of said Court at the Registry of Deeds at Lowell on or before the twelfth day of November next.

Unless an appearance is so filed by or for you, your default will be recorded, the said petition will be taken as confessed and you will be forever barred from contesting said petition or from having or enforcing any claim or claims adverse to the petitioner, his heirs or assigns, in the above described land.

And in addition to the usual service of this notice as required by law, it is ordered that the foregoing citation be published forthwith once each week, for three successive weeks, in the Town Crier, a newspaper published in said Wilmington

Witness, ELWOOD H HETTRICK, Esquire, Judge of said Court this eighth day of October 1968.

Attest with Seal of said Court.
MARGARET M. DALY,
O17,24,31 Recorder.

35556 Reg.

COMMONWEALTH OF
MASSACHUSETTS
LAND COURT

To the TOWN OF WILMINGTON, a municipal corporation, located in the County of Middlesex and said Commonwealth; ALICE BUDD, MALCOLM BUDD, VERA M. McCARTHY, MABEL WHITNEY, and ROBERT WHITNEY, all of said Wilmington; GERTRUDE PHILLIPS, of Tilton, in the State of New Hampshire; and HARRY J. LOCKE, or his heirs, devisees or legal representatives; and to all whom it may concern:

Whereas, a petition has been presented to said Court by ARTHUR T. KELLEY and NANCY M. KELLEY, both of Woburn, in the County of Middlesex and said Commonwealth, to register and confirm their title in the following described land:

A certain parcel of land with the buildings thereon, situate in said Wilmington, bounded and described as follows:

Northeasterly and Northerly by Bancroft Street 50 feet and 25.08 feet respectively; Easterly by land now or formerly of Robert Whitney and Mabel Whitney, and by Maple Meadow Brook, being land now or formerly of Vera M. McCarthy 245 feet, more or less, and 269 feet, more or less respectively; Southwesterly and Southerly by land now or formerly of the Town of Wilmington 460 feet, more or less and 47.13 feet respectively; and Northwesterly by land now or formerly of Malcolm Budd and Alice Budd 184 feet.

The above described land is shown on a plan filed with said petition and all boundary lines are claimed to be located on the ground as shown on said plan.

If you desire to make any objection or defense to said petition you or your attorney must file a written appearance and an answer under oath, setting forth clearly and specifically your objections or defense to each part of said petition, in the office of the Recorder of said Court in Boston (at the Court House), or in the office of the Assistant Recorder of said Court at the Registry of Deeds at Lowell in the County of Middlesex where a copy of the plan filed with said petition is deposited, on or before the twelth day of November next.

Unless an appearance is so filed by or for you, your default will be recorded, the said petition will be taken as confessed and you will be forever barred from contesting said petition or any decree entered thereon.

Witness, ELWOOD H HETTRICK, Esquire, Judge of said Court, this ninth day of October in the year nineteen hundred and sixty-eight.

Attest with Seal of said Court.
(Seal) MARGARET M. DALY,
Recorder

Tomlinson & Hatch, Attys., 101 Amesbury Street, Lawrence, Mass.
O17,24,31

MORTGAGEE'S SALE
OF REAL ESTATE

By virtue and in execution of the power of sale contained in a certain mortgage given by LEO F. LAVOIE and ROBERTA G. LAVOIE, husband and wife, of Watertown, Middlesex County, Massachusetts, to the ESSEX BROADWAY SAVINGS BANK, a corporation organized and existing under the laws of the Commonwealth of Massachusetts, dated April 6, 1967, recorded with Middlesex North District Registry of Deeds, Book 1790, Page 447, of which mortgage the undersigned is the present holder, for breach of the conditions contained in said mortgage and for the purpose of foreclosing the same will be sold at PUBLIC AUCTION ON THE PREMISES NO. 401 SHAWSHEEN AVENUE, WILMINGTON, MASSACHUSETTS, ON THURSDAY NOVEMBER 21, 1968, AT TWO O'CLOCK, P. M., all and singular the premises described in said mortgage, to wit:-

A certain parcel of land with all the buildings and structures now or hereafter standing or placed thereon, situated in Wilmington, in the County of Middlesex and Commonwealth of Massachusetts, bounded and described as follows:-

A certain parcel of land with the buildings thereon situated in Wilmington and being shown as Lot B on Plan entitled: 'Plan of Land surveyed for Spurgeon D. Manson, April 19, 1952,' which plan is recorded with the Middlesex North District Registry of Deeds, Plan Book 81, Plan 166, bounded and described as follows:-

SOUTHWESTERLY by Shawsheen Avenue, 53.50 feet; WESTERLY by Nichols Street as shown on said plan, 46.50 feet; NORTHERLY by land now or formerly of Manson according to said plan, 150 feet; WESTERLY by said Manson land and by land of Frank Silva, 73 feet and 115 feet respectively; NORTHEASTERLY by the Old Middlesex Canal as shown on said plan 247 feet; and SOUTHEASTERLY by Lot C as shown on said plan 378.80 feet. Containing 37,500 square feet.

Said premises will be sold subject to any and all unpaid taxes and other municipal assessments and liens.

One Thousand Dollars will be required to be paid in cash by the purchaser at the time and place of the sale. Other terms will be announced at the sale.

ESSEX BROADWAY SAVINGS BANK, MORTGAGEE, By John P. Fitzpatrick, Treasurer.

Eaton & Chandler, Attys., Bay State Bldg., Lawrence, Mass.
O24,31,N7

CHICKEN LEGS 35¢ lb

CHICKEN BREAST 43¢ lb

ROASTING CHICKEN 39¢ lb

CHICKEN LIVERS 59¢ lb

BARBECUE CHICKEN GOOD SIZE 1.49 EA

MAPLE LEAF BACON 69¢ lb

IPSWICH STEAMER CLAMS 3 lbs 1.00

OYSTERS 79¢ ½pt

STUFFED CLAMS 6 for 1.00

ICEBERG LETTUCE LARGE AND FANCY 19¢ Hd

CUKES 5¢ EA

ANJOU PEARS 6 for 39¢

SUNKIST ORANGES LARGE SIZE Doz 89¢

ELIA'S
WILMINGTON'S FINEST MEAT
NORTH WILMINGTON CENTER

Congressman MORSE

A Man Who Puts
PEOPLE BEFORE POLITICS

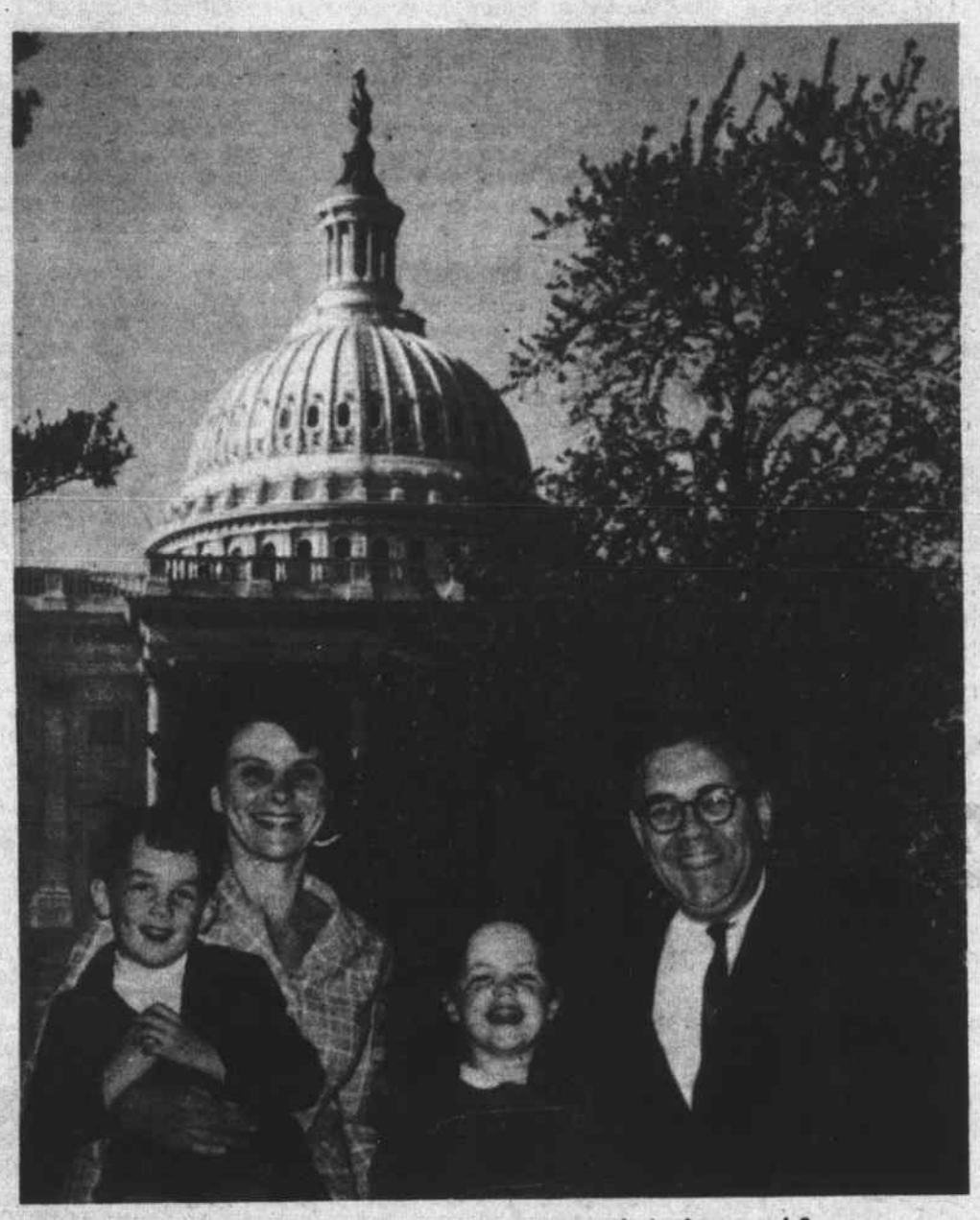

Congressman Morse and wife, Francesca with Anthony and Susanna.

Keep A Strong Voice In Washington

Re-Elect
Congressman MORSE

Mr. Robert F. Leahy
38 West Street
Wilmington, Massachusetts

Political Advertisement

Mrs. Albert E. Kitchener
16 Aldrich Road
Wilmington, Massachusetts

Booster Button Winners

ED THOMAS: President of the Student Council of Wilmington High School (center) presents a check to Sid Tildesley, Sophomore President and a radio to Miss Jane Botelho, for selling the most Booster Buttons

Wilmington High School Class of 1971 outdistanced the other classes, in the annual Booster Button Drive, this year.

The sophomores sold nearly 500 buttons, within the drive time limit. The total collected to date, from all classes is about $1700.

Sophomore president Sid Tildesly was presented with a $20 prize, which is to be added to the class treasury, Monday afternoon.

Jane Botelho, a freshman, was the individual winner. Miss Botelho, who sold 52 buttons, received a transistor radio for her efforts.

Because of some distribution problems the buttons are still being sold. Each year some of the youngsters hold on to their buttons, despite the desire of others to have them sold, and of people who want to buy them. Any students still interested should see Coach Fred Bellissimo.

The Boosters are to meet next Monday, in the large cafeteria of the High School at 7:30 pm. The film of the Burlington game will be shown, and will be followed by a brief business meeting, and discussion concerning the Tewksbury game. All are welcome.

WILMINGTON DRIVING SCHOOL INC
52 MAIN ST
NEXT D.E. CLASS
NOV. 4
NAMOO APPROVED
658 3572

THIS WEEK
WHY NOT
JOIN
THE EVER-INCREASING
CROWDS
THAT CONTINUALLY SHOP
THOSE
TWO GREAT STOARS
THERES A DARN GOOD
REASON
FOR 'EM ! ! !
SHAMROCK
WILMINGTON & HAVERHILL
Associated with
BLANCHARD'S OF BOSTON
" THE GREAT ORIGINAL "